BAPTISMS, MARRIAGES, BURIALS AND LIST OF MEMBERS TAKEN FROM THE CHURCH RECORDS OF THE REVEREND AMMI RUHAMAH ROBBINS, FIRST MINISTER OF NORFOLK, CONNECTICUT, 1761–1813

Gc
974.602
N76r
1176037

M.L

GENEALOGY COLLECTION

FROM D. L. JACOBUS. MAY 1935

ALLEN COUNTY PUBLIC LIBRARY
3 1833 00826 2898

BAPTISMS, MARRIAGES, BURIALS, AND LIST OF MEMBERS TAKEN FROM THE CHURCH RECORDS OF THE REVEREND AMMI RUHAMAH ROBBINS, FIRST MINISTER OF NORFOLK, CONNECTICUT, 1761–1813

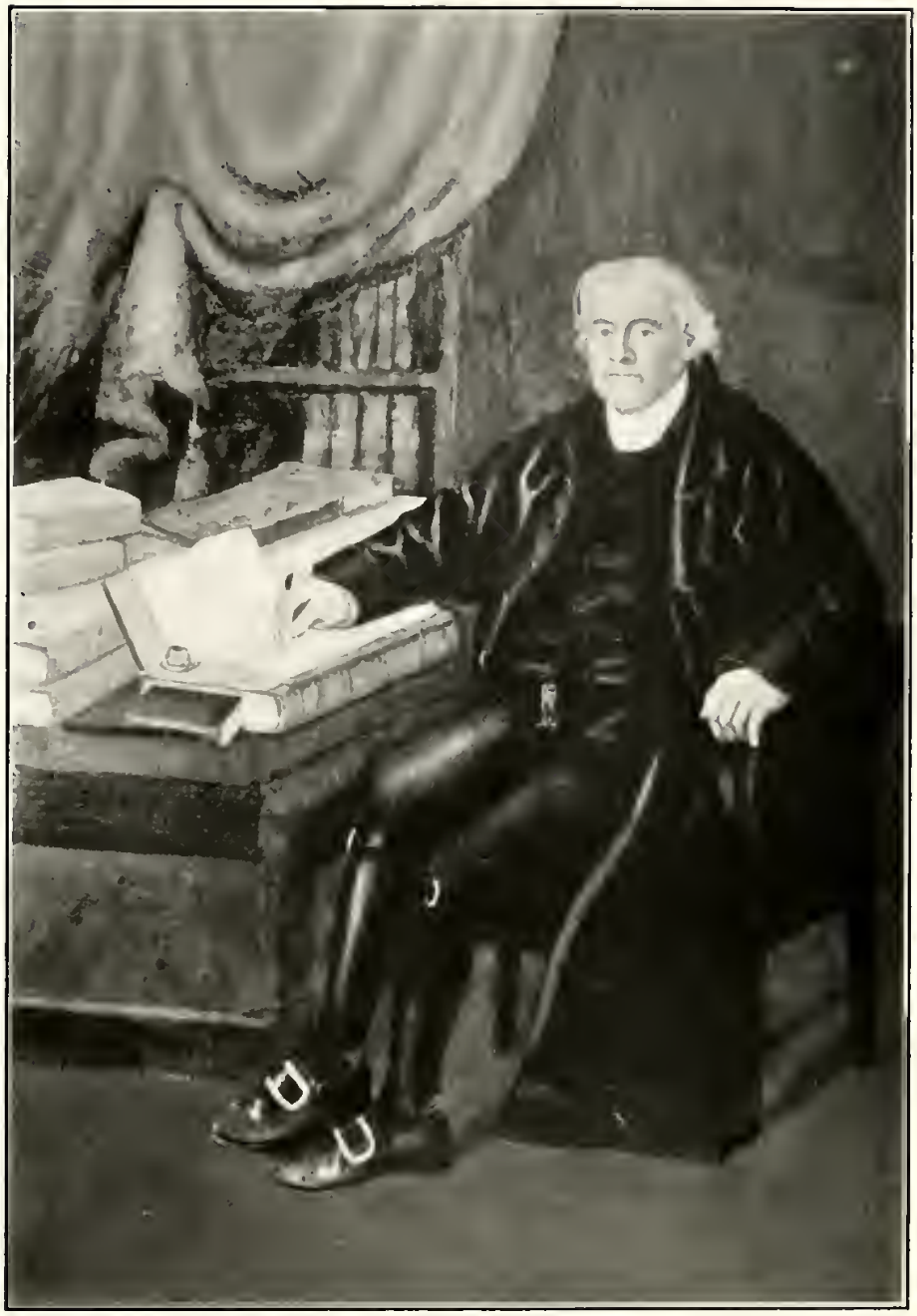

The Reverend Ammi R. Robbins

BAPTISMS, MARRIAGES, BURIALS AND LIST OF MEMBERS TAKEN FROM THE CHURCH RECORDS OF THE REVEREND AMMI RUHAMAH ROBBINS, FIRST MINISTER OF NORFOLK, CONNECTICUT, 1761–1813 ✠ ✠

IN COMMEMORATION OF THE ONE HUNDRED AND FIFTIETH ANNIVERSARY OF THE ORGANIZATION OF THE CHURCH, DECEMBER 24, 1760

PRINTED FOR
CARL AND ELLEN BATTELLE STOECKEL
1910

THE · DE VINNE · PRESS
IMPRIMATUR

FOREWORD

1176037

THE following pages contain the names of members, and the record of baptisms, marriages, and burials, found in the Church Records of the Reverend Ammi Ruhamah Robbins, first pastor of the Church of Christ in Norfolk, Connecticut, together with a few records contained in a loose section found with them.

These records were copied several years ago at the suggestion of Mr. Carl Stoeckel, with a view to publication, and have been repeatedly and carefully compared with the original.

HOWARD WILLISTON CARTER
NELLIE RUSSELL CORDIS CARTER

Norfolk, Connecticut
December 24, 1910

Good speed — $1.00

BAPTISMS, MARRIAGES, BURIALS, AND LIST OF MEMBERS TAKEN FROM THE CHURCH RECORDS OF THE REVEREND AMMI RUHAMAH ROBBINS, FIRST MINISTER OF NORFOLK, CONNECTICUT, 1761–1813

The Congregational Church

THE CHURCH OF CHRIST, NORFOLK, CONNECTICUT

The Church of Chrift was gathered at Norfolk by Revd Mr Daniel Farrand December 24th A D. 1760. Confifting then of the following Members—viz—

Michael Humphry & Mary his Wife—
Jofeph Dean & Sarah his Wife—
Ebenezer Burr & Hephzibah his Wife—
Ezra Knap—
Abel Phelps & Mary his Wife—
Ifaac Pettibone & Hephzibah his Wife—
John Turner & Abigail his Wife—
Samuel Gaylord & Thankfull his Wife—
Jedediah Richards—
Samuel Cole—
Asahel Cafe & Dorothy his Wife—
Nehemiah Lawrance—
William Barber & Abigail his Wife—
Peter Cato—

Teft. Dan^{ll} Farrand Paftor of church of Canaan

Auguft 30th 1761—taken into this Church By Rev'd Mr Farrand

Cornelius Doud
Jofeph Mills
Samuel Mills and Abigail Mills his Wife

Members in full Communion added by Letters of Recommendation from other Churches—

James Richards and Annah his Wife
Brotherton Seaward and Abigail his Wife
Thankfull Doud Wife of Cornelius Doud
Noah Allen and Sarah his Wife
Elizth The Wife of Jofeph Seaward
Mary the Wife of Samuel Comftock
Ruth the Wife of Jehiel Hull
Cornelius Brown

COMMUNICANTS

A Lift of the prefent Members of the Church of C^x in Norfolk in Alphabetical Order—November 10th 1761—

Revd Mr Ammi Ruhamah Robbins Paftor of s^d Church.

1766	April	Mrs Elizabeth Robbins
		Michael Humphry Efq^r Deacon of s^d Church
		Mercy Humphry Wife of Michael Humphry Efq^r
1765	July	Capt Abraham Camp Deacon
		Martha Camp Wife of D^n Camp

The Reft in Alphabetical Order as follows—Viz.

A

Noah Allen
Sarah Allen
Mary Andrews
Sarah Afpenwell

B

William Barber
Abigail Barber
Abraham Barden
Benedict
Cornelius Brown
Jacob Bunce
Ebenezer Burr
Hephzibah Burr

C

Afahel Cafe
Dorothy Cafe
Sam^ll Cole
Abigail Cole
Mary Comftalk

D

Jofeph Dean
Sarah Dean
Anna Dicinfon
Cornelius Doud
Thankfull Doud

G

Sam^ll Gaylord
Thankfull Gaylord

H

Benjamin Hamilton
Hamilton
Mercy Holt
Ruth Hull

J

Jeruſha Johnſon

K

Ezra Knap

M

Joseph Mills
Sam^{ll} Mills
Abigail Mills

P

Iſaac Pettibone
Hephzibah Pettibone
Giles Pettibone
Deſire Pettibone

R

Jedediah Richards
Amy Richards
James Richards
Annah Richards

S

Brotherton Seaward
Abigail Seaward
Elizabeth Seaward

T

John Turner
Abigail Turner
Mary Turner

W

Patience Walter

Peter Cato

MEMBERS

Perſons taken into this Church—from the Time this Church had a Paſtor and on—are as Follows—

N. B. Those marked thus o come from other Churches N. B. those marked thus 1 owned their Baptismal Covenant—

1761	Decr 6th	Sarah Brown	
1762	Feb^{r} 13th	Suſanna Mills	1
		Tryphena Phelps	
	Augst 15th	John Chidſey	o
		Chidſey	o
	Sep^{t}	Hannah Graves	o
	Octr 31st	Lois Beach	o
1763	Jan^{r} 2^{d}	John Phelps	o
		Thanks Phelps	o
	Feb^{r} 13th	Sam^{ll} Turner	o
		Sarah Turner	o
1763	April 3^{d}	Hannah Barber	
		Sarah Burr	
		Huldah Cowles	
	May 1st	Eunice Comſtalk	o
	May 22^{d}	Henry Akins	o
	June 12th	Eliſha Benedict	1
		Jeruſha Benedict	1
	July 17th	Dorothy Hotchkiſs	1
		Elizabeth Hotchkiſs	
	Die eod^{m}	Abigail Boughton	o
		Calep Knap	o
	July 31st	Abraham Knap	o
		Sarah Knap	o
	Octr 2^{d}	Sam^{ll} Cowles	o
	Octr 23^{d}	Giles Pettibone	o
		Deſire Pettibone	o
1764	Jan^{r} 15th	Abigail Cowles	o

	Jan^{r} 22^{d}	Cornelius Merry (Winchefter)	
		Nath^{ll} Rice	
	Feb^{r} 5th	David Graves	
	March 18th	William Walter	
	May 6th	John Watfon	o
		Watfon	o
	July 15th	Jerufha Phelps	
	July 29th	Abraham Camp	o
		Martha Camp	o
	Septr 9th	Lucy Smith	o
	Octr 7th	Elizabeth Tubbs	
	Novr 18th	Sam^{ll} Knap	o
1765	April 21st	Lydia Gaylord	
1766	March 2^{d}	Titus Ives	1
	April 13th	Doct^{r} Eph^{m} Guiteau	
	April 13th	Elizabeth Robbins	
	May 18th	Thomas Hofmer (Winchefter)	
	Octr 26th	Ezekiel Willcocks	
		Rofanna Willcocks	
	Novr 2^{d}	Dan^{ll} Humphry	
	Novr 23^{d}	Justus Gaylord	1
	Decr 28th	John Lucas	o
		Jerufha Lucas	o
1767	March 22^{d}	Ruben Munger	1
		Elizabeth Munger	1
	Augst 16th	Thomas Curtifs	1
		Luther Barber	
		Sam^{ll} Barber	
		Jefse Tobey	
		Ann Tobey	
Circiter Oct^{r}		Noble Avered (Winchefter)	
	Novr 15th	Eleazur Orvis	o
1768	Ap^{ll} 17th	Nath^{ll} Stephens	
	May 8th	Mary Norton	o
		Anna Brown	o
	May 22^{d}	Ebenezer Burr Jun.	
	June 14th	Jofhua How	o
		Miriam How	o

		Elizabeth How	o
	July 17th	Joſeph Lee	o
		Danll Maltbie	o
		Margaret Maltbie	o
	Septr 4th	Lucina Mills	o
		Lois Abernethy	o
	Octr 2d	Rachel Humphry	
		Martha Curtiſs	
1769	May 7th	Judith Walter	
	June 18th	Rebecca Akins	
	July 16th	Ann Beech	
	Augst 20th	Damaras Richards	
		Anna Lawrance	
	Sepr 10th	Danll Mack	o
	Octr 22d	Jonathan Brown	
1770	Febr 11th	Lemuel Le Baron A.B.	
	April 1st	Nathll Peaſe	o
	April 29th	Jared Abernethy	
	May 13th	John Hills (Wincheſter)	
	July 22d	Hephzibah Camp	o
	July 29th	Robert Mecune (Wincheſter)	
	Sepr 9th	Eliſha Brown	
		Patience Barns	o
1771	March 17th	Oliver Strong	
	July 7th	Epenatus Holmes	o
		Ephm Parker	o
		Bathſheba Parker	o
	July 28th	Jaſon Hammond	
	Augst 25th	Suſanna Maſon	
	Octr 6th	Mary Meker	o
	Novr 3d	Lois Strong	
	Novr 17th	Abigail Phelps	
1772	March 1st	Hoſea Wilcox	o
	Apll 12th	Samll Cowls	o
		Martha Cowls	o
	July 5th	John Miner	o
	Sepr 6th	Ebenezr Feild	o
		Hannah Feild	o

	Octr 5th	Bille Biſhop	
1773	Feb^{r} 28th	Elijah Maſon	
	April 11th	John Briſtoll, Jun.	o
		Sarah Briſtoll	o
	Novr 7th	Andrew Moor	o
		Thanks Moor	o
		Eunice Blakley	o
		Olive Johnson	o
	Novr 28th	Mary Benedict	
1774	July 3^{d}	Ruth Orvis	o
		Abiah Curtis	o
	Sepr 4th	Abraham Hall	o
		Jeruſha Hall	o
		Edward Lewis	o
		—— Lewis	o
	Nov^{r}	Amaſa Parker	o
	Dec^{r}	Mercy Watſon	
1775	Jan^{r} 8th	Nath^{ll} Munger	
		Ruth Munger	
	Jan^{r} 15th	Hannah Knap	
	Feb^{r} 4th	Lucy Holt	
	March 5th	Titus Brown	o
		Tim^{o} Judd	o
		Mindwell Judd	o
	July 2^{d}	Deac^{n} Obadiah Beardſley	o
		—— Beardſley	o
	Novr 12th	Oliver Burr	
1776	Feb^{r} 18th	Deſire Phelps	
	Feb^{r} 25th	Experience Norton	o
	Novr 10th	John Turner	o
		Abigail Turner	o
1777	May 18th	Lucy Horſkins	o
	July 6th	Rachel Brown	
		Sarah Parmele	o
1778	Feb^{r} 22^{d}	Martha Tobey	
	Ap^{ll}	Elizth Hotchkiſs	o
	Ap^{ll} 5th	Joſhua Nettleton	
		David Friſbie	

	May	Reliance Burr	o
	July 5th	Afahel Humphry	
		Prudence Humphry	
		Defire Nettleton	o
	Sepr	Charity Mills	
1779	Febr 28th	Eunice Barber	
	March 7th	Jofeph Boardman	o
	Mh 28th	Lucy Lawrance	
	May 22d	Mercy Knap	
		Ruth Hull	
	Augst 29th	Ebenezr Cowles	
		Jofeph Cafe	
1780	Augst 29th	Rhoda Norton	o
		Eunice Boardman	o
	Die eod:	Eunice Cafe	
		Abigail Wilcox	
1781	Febr 24th	Hephzibah Brown	
1782	Augst 25th	Sarah Hewit	
	Sepr 29th	Sarah Cowles	
	Novr 3d	Elizabeth Gaylord	
	Decr	Linus Beach	o
		Elizth Beach	o
1783	Janr	Stephen Walter	
	March 2d	Samll Hawley	o
		Peter Welton	o
		Defire Welton	o
A.D.			
1783	Novr 16th	Edward Gaylord	
		Elijah Buttolph	
		Elkanah Phelps	
		Amafa Cowles	
		Jofeph Phelps	
		Simeon Frifbie	
		Zacheus Maltbie	
		Samll Mills Junr	
		Afahel Cafe Junr	
		Noah Cowles	
		Conftantine Mills	

		Sarah Miner
		Welthean Gaylord
		Lucy Cowles
		Sarah Gaylord
		Phebe Phelps
		Submit Hatch
		Hannah Frisbie
		Deborah Buttolph
		Dorothy Pettibone
		Lydia Cafe
		Jerufha Maltbie
		Elizabeth Seward
		Afenath Cafe
		Rofanna Lucas
		Lois Cafe
		Abigail Barber
1784	Jan^{r} 11th	Keziah Humphry
		Abigail Jones
		Huldah Phelps
		Sabrina Maltbie
		Hannah Lewis
		Hannah Barber
		Hofea Wilcox
		Noah Tibballs
		Samuel Carvath
		Edward Lewis
		Elnathan Judd
	Jan^{r} 18th	Hyland Hall
		Eunice Cafe
	March 7th	Ifaac Holt Junr
		Mabel Holt
		Mary Grant
		Rebecca Cowles
		Abigail Riggs
		Elizth Holt
		Lucy Sturdevant
		Rubey Benedict
		Anna Comftock

		Aaron Brown	
	Sepr 5th	Caleb Sturdivant	
		Miriam Sturdivant	
	Nov^{r}	Benjn Maltbie	o
		Abigail Maltbie	o
1785	June 12th	Anne Hall	o
		Mabel Hall	o
	June 12th	Stephen Butler	
		Irene Foſter	
	Sepr 4th	Elias Balcom	o
		Suſanna Gaylord	o
1786	May 6th	Sam^{ll} Stanclift	o
	May 6th	Michael Mills	
		Mercy Mills	
	May 20th	Mary Brown	
	Sep^{r}	Mabel Butler	o
1787	March 4th	Hephzibah Merrells	
1788	May	Dolphin a Negro	o
		Zill his Wife	o
1790	May	Dea^{n} Jared Butler	o
		Elizabeth Butler	o
	Sepr 5th	Elias-Cabot Balcom	
		Auren Roys	
	Nov^{r}	Ebenezer Booth	o
		Cloe Gaylord	o
1791	March 6th	Joſeph Wilcox	o
		Sarah Wilcox	o
	May 1st	Sam^{ll} Auſtin	o
		Ruth Auſtin	o
		Olive Stanclift	
	Augst 21st	John Beach	
1792	Sepr 2^{d}	Thanks Norton	
1793	M^{h} 3^{d}	Levi Wilkinſon	o
	April	Seth Everit	
	June 16th	Solomon Curtis	
		Huldah Curtis	
	June 23^{d}	Sylvanus Norton	
	Sepr 22^{d}	Elue Tibballs	

	Sepr 29th	Phebe Balcam	
	Novr 3^{d}	Philecta Mills	
	Novr 17th	Rhoda Northway	o
1794	July	Eunice Everit	o
	Octr 19th	Daniel Burr	
		Sarah Cady	
1795	Ap^{ll} 27th	Hannah Tibballs	
		Lucy Brown	
	May 3^{d}	Mathew Blakeley	o
		Vine Welch	o
	Augst 23^{d}	Elijah Walter	
	Novr 21st	Jofiah Rice	o
		Lucy Rice	o
		Sarah Bingham	o
1796	Jan^{r} 10th	Abraham Hall	
	Novr 19th	Aaron Burr	
1797	March 5th	Betty Burr	
	Ap^{ll} 9th	Mr Thomas Tibballs AE. 73.	
	May 2^{d}	Noah Miner	o
	Augst 27th	Hephzibah Warner	
		Anna Phelps	
		Luther Foot	
		Mary-Ann Foot	
		Benoni Mills	
		Owen Brown[1]	
		Ruth Brown[1]	
	Novr 25th	Mamre Cravatt	
1798	July 29th	Rofella Akins	
		Abigail Gaylord	
	Sepr 16th	Thomas Robbins	
1799	May 5th	Dan^{ll} Loveland	o
		Ellice Loveland	o
	Augst 11th	Hannah Picket	
		Mercy Walter	
		Mary Phelps	
		Elizabeth Walter	

[1] Parents of John Brown.—H. W. C.

		Mary Thomſon
		Allis Walter
		Elizabeth Kircum
		Mary Burr
		Levi Thomſon
		Samuel Orvis
		Thomas Tibballs Ju^{r}
		Charles Walter
		Jeremiah W. Phelps
		Stephen Holt
		Iſaac Balcom
		Ebenezer Pomery
1799	Augst 25th	Thankful Camp
		Aſenath Hotchkiſs
		Experience Knapp
		Matilda Nettleton
		Elizabeth Humphry
		Amelia Knapp
		Sarah Guiteau
		Roxelena Carvatt
		Martha Mills
		Ruth Nettleton
		Rebecca Sturdivant
		Jeruſha Maltbie
		Naomi Caſe
		Betſy Titus
		Louiſa Pettibone
		Hannah Maltbie
		Polly Headdy
		Roger Nettleton
		Silas Knapp
		Sterling Mills
		Sylvanus Norton Ju^{r}
		Auguſtus Mills
		Levi Sturdivant
		Mills Caſe
	Sepr 15th	Dorothy Plumley
		Elizabeth Moſes

	Lucy Bailey
	Abigail Mofes
	Lois Brown
	Hannah Norton
	Efther Mofes
	Betfy Pettibone
	Charles Pardy
	Joshua Mofes
	Ammi Cady
	Solomon Roys
Octr 6th	Phebe Guiteau
	Jemima Johnson
	Katty Bradley
	Elizth Hollister
	Judith Benedict
	Hephzibah Butler
	Mindwell Gaylord
	Martha Gaylord
	Elizabeth Rice
	Hannah Doud
	Elizabeth Munger
	Rachel Burr
	Pamela Burr
	Zebediah Johnfon
	Ifaac Hollister
	Darius Phelps
	Hez^{h} G: Butler
	Benjamin Welch
	Jofeph Gaylord Junr
	Ebenezer Cowles 2^{d}
	Benjn Sweet
	Clark Walter
	Theodore Doud
Octr 27th	Abigail Mofes
	Rachel Gaylord
	Tamer Tucker
	Rhoda Munger
	Olive Rice

		Polly Rood
		Suſanna Walter
		Sarah Auſtin
		Eunice Norton
		Eunice Holt
		Molly Maltbie
		Nancy Walter
		Damaras Hotchkiſs
		Rachel M. Walter
		Abigail Picket
		Jeruſha Walter
		Agur Gaylord
		James Rice
		Stephen Brown
		David Rice
		Eliphalet Austin
		Edward Gaylord Junr
	Decr 15th	Mamre Biſhop
		Martha Pettibone
		Phebe Sophia Guiteau
		Sam^{ll} Pettibone
		Ebenez^{r} Norton
		Joſeph Hull Ju^{r}
		Eli Picket
		Benjn Picket Junr
		Cyrus Walter
		Zerah Hull
1800	Jan^{r} 19th	Eleanor Rice
		Lucy Mills
		Elizabeth Holt
		Mercy Gillet
		Anna Grant
		Naomi Cowles
		Rebecca Coy
		Samuel Northway
		Ephraim Coy
		Joel Walter
		John Stevens

	Zelek Walter	
	Alvin Norton	
	Daniel Loveland Junr	
Feb^{r} 2^{d}	Iſaac Knapp	
	Sarah Robbins	
	James W. Robbins	
M^{h} 18th	Mary Cady	
	Mary Gaylord	
	Patty Norton	
	Clariſsa Cowles	
	Irene Friſbie	
	Philemon Gaylord	
	Reuben Gaylord	
	Aſahel Gaylord	
June 29th	Ruth Blakſley	
	Keturah Caſe	
	Noah Smith	
July 7th	Ezra Ferry	o
	—— Ferry	o
Augst 31st	Lois Stevens	
	Margaret Pettibone	
	Sibel Lee	
	Olle Cowles	
	Rebecca Pardy	
	Azuba Roberts	
	Climena Comſtock	
	Correnc Doud	
	Mary Nettleton	
	Eunice Bigelow	
	Suſanna Pettibone	
	Lucy Welch	
	Jeruſha Grant	
	Hannah Pierce	
	Nathan Lee	
	Eleazar Holt	
	Nathaniel Roberts	
	John Doud	

A.D.			
1801	March	Samuel Norton	o
	June 7th	Hannah Whiting	
		Phebe Maltbie	
		Rhoda Foot	
		Sarah Pomeroy	
		Ruth Boardman	
		Jeſse Whiting	
		Stephen Norton Junr	
		Ithamar Bailey	
	Augst 23d	Ruth Norton	
		Sarah-Ann Miner	
		Lois Beech	
		Ruth Scovil	
		Reuben Dean	
		Reuben Brown	
	Octr 4th	Damaris Munſon	
1802	March 27th	Timothy Gaylord	
	June 27th	Hezekiah Turner	
		Elizabeth Turner	
	Sepr 25th	Dn Joſeph Ferry	o
		Mercy Ferry	o
		Suſanna Gaylord	o
1803	Sepr 5th	—— Hendrick	o
		Eſther Mills	o
1804	Decr 9th	Benjamin Beach	
1805	Novr 3d	Iſaac Allen	o
		Eſther Allen	o
1806	March 2d	Mary Baldwin	o
		Polly Camp	o
	Augst 31st	Ira Skinner	o
		Hephzibah Skinner	o
		Anna Skinner	o
	Novr 2d	James Sturdivant	o
		—— Sturdivant	o
1807	Febr 15th	Lydia Mills	
		Sarah Phelps	

		Electa Gofs	
		Charry Mills	
		Jofeph Jones	
		Levi Camp	
		Thomas Gofs	
	Sepr 27th	Sam^{ll} Walter	
	Octr 25th	Content Norton	
1808	M^{h} 6th	Eliphalet Clark	o
		Lydia Clark	o
		Lydia Clark	o
		Miriam Barden	o
	Octr 23^{d}	Anna Curtis	
		Laura Goodwin	
		Sarah Thomfon	
1809	Augst 20th	Sarah Richards	
		Elizabeth Pettibone	
		Mercy Rice	
		Eunice Cowles	
		Lucinda Whiting	
		Clarifsa Mills	
		Rene Rogers	
1810	May 6th	Jerufha Phelps	o
		Jabez Ward	o
		Polly Ward	o
	July 1st	Anna Brown	
1811	Feb^{r} 3^{d}	Elknah Coy	
		George Olmstead	
	March 3^{d}	Jofeph Ferry Ju^{r}	
		Ifrael Crifsy	o
		Alice Crifsy	o
		Benjn Crifsy	o
	May 5th	Efther Welch	
	July 7th	Abel Camp	o
1812	Octr 10th	Zilpah Grant	
		Polly Gaylord	
		Hannah Cowles	
1813	Feb^{r} 28th	Zilpah-Polly Grant	
1814	June 16th	Mary Peafe	

	Hareot B. Phelps	
	Ann Betts	
July 3d	Bilhah Freeman	o
June 26th	Hannah Wilcox	
July 19th	Sabrina Cowles	

BAPTISMS

Baptiſms by Rev'd Mr Farrand, before the Church had a Paſtor—

1761	April 26th	Aſenath Caſe Daughter of Aſahel & Dorothy Caſe
		Stephen Holt Son of Iſaac & Deſire Holt
		Stephen Comſtalk Son of Samll & Mary Comſtalk
		Eraſtus Allen Son of Noah & Sarah Allen
		Anna Dean Daughter of Joſeph & Sarah Dean
		Timothy Walter Son of William & Patience Walter
	Auguſt 30th	Iſrael Mills Son of Samuel & Abigail Mills
	Octr 20th	Eſther Doud Daughter of Cornelius & Thankfull Doud

(Baptiſms by Rev. Ammi R. Robbins)

A.D.		
1761	Novr 22d	Conſtantine Mills Son of Joſeph & Suſanna Mills

A.D.		
1762	Febry 28th	David Johnſon Son of David & Jeruſha Johnſon
	March 21st	Charles Seaward Son of Joſeph & Elizth Seaward
	May 2d	Suſanna Phelps, Anna Phelps, Tryphena Phelps — Children of David & Tryphena Phelps
	June 13th	Jehial Hull Son of Jehial & Ruth Hull
	July 11th	Elihu Allen Son of Noah & Sarah Allen
	Augst 29th	Betty Lawrance Daughter of Nehemiah & Betty Lawrance
		Suſanna Turner Daughter of John Junr & Mary Turner

	Sepr 19th	Moſes -Tyler Beach Son of Caleb & Lois Beach
		Joſeph Dean Son of Joſeph & Sarah Dean
	Sepr 26th	Noadiah Graves Son of David & Hannah Graves
	Octr 24th	Ruhamah Seaward Daughter of Brotherton & Abigail Seaward
	Octr 31st	Olle Mills Daught^{r} of Sam^{ll} & Abigail Mills
A.D.		
1763	Feb^{r} 27th	Aſenath Phelps Daughter of David & Tryphena Phelps
	March 6th	Noah Doud Son of Cornelius & Thankfull Doud
	March 13th	Nathan Caſe Son of Aſahel & Dorothy Caſe
	April 17th	Mercy Winſlow Daughter of Nathan^{ll} & Hannah Winſlow (Salisbury)
	April 24th	Hannah Barber Daughter of Luther & Hannah Barber
		Sarah Burr Daughter of Ebenezer & Sarah Burr
	May 1st	Uriah Turner Son of Sam^{ll} & Sarah Turner
	May 8th	Daniel Cowles Son of Dan^{ll} & Huldah Cowles
		Martha Comſtock Daughter of Samuel & Mary Comſtock
	June 12th	Ira Benedict Son of Eliſha & Jeruſha Benedict
	June 26th	Morris Holt Son of Isaac & Mercy Holt
	July 3^{d}	Dan Knap Son of Zadock & Elizabeth Knap
	July 10th	Huldah Akins Daughter of Henry & Rebecca Akins
	July 31st	Mary Comſtock Daught^{r} of Stephen & Eunice Comſtock
	Octr 2^{d}	Rhoda Chidſey Daughter of John & Lois Chidſey
		Levi, Mary, Sarah — Children of James & Dorothy Hotchkiſs
		Elihu, Elizabeth, Ruth — Children of Enos & Elizabeth Hotchkiſs

	Novr 27th	Cephas Pettibone Son of Giles & Defire Pettibone
	Decr 25th	Abigail Turner Daughter of John & Mary Turner
Anno Dom. 1764		Philemon Robbins Son of Mr Ammi R. & M^{rs}
	March 4th	Elizabeth Robbins
	March 5th	Cornelius Merry Son of Cornelius & Merry (Winchefter)
	May 6th	David Walter Son of William & Patience Walter
		Rebecca Hotchkifs Daughter of James & Dorothy Hotchkifs
	June 17th	John Hotchkifs Son of Enos & Elizabeth Hotchkifs
	Augst 5th	Noah Allen Son of Noah & Sarah Allen (By Mr Farrand)
	Septr 23^{d}	Rozina Seaward Daughter of Jofeph & Elifabeth Seaward
		David Phelps Son of David & Tryphena Phelps
	Novr 18th	Abigail Dean Daughter of Jofeph & Sarah Dean
	Decr 16th	Timothy Mills Son of Sam^{ll} & Abigail Mills
A.D.		
1765	Jan^{r} 13th	Sarah Comftock Daught^{r} of Stephen & Eunice Comftock
	Feb^{r} 10th	Sarah Tubbs Daughter of Nathan & Elizabeth Tubbs
	Feb^{r} 24th	Chandler Doud Son of Cornelius & Thankfull Doud
		Abel Cafe Son of Afahel & Dorothy Cafe
	March 10th	Eunice Barber Daught^{r} of Luther & Hannah Barber
	March 17th	Afher Akins Son of Henry & Rebecca Akins
		Hannah Graves Daught^{r} of David & Hannah Graves
		Ruth Johnfon Daught^{r} of David & Jerufha Johnfon
	March 31st	Rosanna Knap Daught^{r} of Abrah^{m} & Sarah Knap

April 14th	Rofamond Seaward Daughtr of Brotherton & Abigail Seaward
	Lois Burr Daughtr of Ebenezr Junr & Sarah Burr
May 12th	Lydia Gaylord, Lois Gaylord } Daughtrs of Timo & Lidia Gaylord
June 30th	Frederick Phelps Son of John & Thanks Phelps
Octr 13th	Thankfull Tubbs Daughtr of Nathan & Elizabeth Tubbs
Novr 3d	Joel Phelps Son of Joel & Jerufha Phelps
Anno Dom. 1766	
Janr 9th	Elizabeth Robbins Daughter of Mr Ammi R. & Mrs Elizabeth Robbins
Janr 26th	Heman Walter Son of Lt William & Patience Walter
March 16th	Augustus Pettibone Son of Giles & Defire Pettibone
Aprll 13th	Titus-Howel Ives Son of Titus & Dorothy Ives
May 11th	Archelaus Beech Son of Caleb & Lois Beach
May 18th	Asa Guiteau, Philo Guiteau } Children of Doctr Ephm & Phebe Guiteau
June 29th	Samll Phelps Hull Son of Jehial & Ruth Hull
	David Hotchkis Son of James & Dorothy Hotchkifs
	Rhoda Gaylord Daughter of Timo & Lydia Gaylord
July 13th	Olive Phelps Daughter of David & Tryphena Phelps
July 20th	Samll Turner Son of Samll & Sarah Turner
Augst 24th	Betty Knap Daughtr of Samll & Knap
Augst 31st	Caroline Seaward Daughtr of Jofeph & Elizabeth Seaward
Sepr 14th	Rofanna Lucas Daughtr of John & Jerufha Lucas
Septr 28th	Afa Mills Son of Samll & Abigail Mills
Novr 2d	Charlotte Wilcocks Daughtr of Ezekl & Rofanna Wilcocks
Novr 9th	Sarah, Polly, Danll-Granville } Children of Danll & Rachel Humphry

	Decr 14th	Edmond Akins Son of Henry & Rebecca Akins
		Lud, Damia } Children of Juſtus & Elizth Gaylord
A.D.		
1767	Jan^{r} 25th	Sarah Allen Daughter of Noah & Sarah Allen
	Jan^{r} 19th	Mara Robbins Daught^{r} of Mr Ammi & Mrs Elizabeth Robbins
	Jan^{r} 31st	Hephzibah Burr Daught^{r} of Eben^{zr} Junr & Sarah Burr
	March 1st	Lois Caſe Daught^{r} of Aſahel & Dorothy Caſe
	April	Ebenezer Cowles Son of Dan^{ll} & Huldah Cowles
	May 3^{d}	Dorothy Comſtock Daught^{r} of Stephen & Eunice Comſtock
		Abigail Barber Daught^{r} of Luth^{r} & Hannah Barber
	May 24th	Azuba Knap Daught^{r} of Ab^{m} & Sarah Knap
	June 21st	Levina Johnſon Daught^{r} of David & Jeruſha Johnſon
	June 28th	Thankfull Cowls Daught^{r} of Sam^{ll} & Sibil Cowls
	Augst 16th	Benoni Mills Son of Joseph Mills
	Augst 23^{d}	Rachel Seward Daught^{r} of Brotherton & Abigail Seward
		Dudley Monger Son of Reuben & Elizabeth Monger
		Cyrus Curtis Son of Thomas & Martha Curtis
		Reliance-Adah Tobey, Abraham Tobey } Children of Jeſse & Ann Tobey
		Eunice Barber, Samuel Barber, Ruth Barber } Children of Samuel & Eunice Barber
	Augst 30th	Ammi: Robbins Holt Son of Capt Isaac & Mercy Holt
	Octr 12th	Alpha Rockwell Son of Samuel & Rockwell (At Colebrook)
A. Dom: 1768		Phebe Sophia Guiteau Daught^{r} of D^{c} Eph^{m} & Phebe Guiteau
	Jan^{r} 10th	

	Feb^{r} 7th	Elizabeth Tubbs Daught^{r} of Nathan & Elizabeth Tubbs
	March 13th	Ammi Ruhamah Robbins Son of Mr Ammi R. & Mrs Elizabeth Robbins
	March 20th	Alexander-Campbell Humphry Son of Dan^{ll} & Rachel Humphry
	Ap^{ll} 10th	Phinehas Phelps Son of Joel & Jerusha Phelps
	May 6th	George-Anson Ives Son of Titus & Dorothy Ives
		Samuel, Nathaniel Stevens — Children of Nathaniel & Lois Stevens
	May 15th	Lumen Phelps Son of David & Tryphena Phelps
		Prudence Gaylord Daught^{r} of Tim^{o} & Lydia Gaylord
	May 22^{d}	Lucy-Abilene Burr Daught^{r} of Ebenezer & Sarah Burr
	May 30th	Thomas Hosmer Son of Thomas & Elisabeth Hosmer; John Smith Son of John & —— Smith — (Winchester)
	June 26th	Solomon Turner Son of Samuel & Sarah Turner
	July 10th	Esther Lucas Daught^{r} of John & Jerusha Lucas (By Mr. Newel)
	Augst 21st	Mabel Turner Daught^{r} of John & Mary Turner
	Sepr 25th	Rebecca Akins Daught^{r} of Henry & Rebecca Akins
	Octr 8th	Eleazar Gaylord Son of Justus & Elizabeth Gaylord
	Octr 16th	Amanda Beech Daughter of Caleb & Lois Beech
	Octr 30th	Asenath Hotchkiss Daughter of James & Dorothy Hotchkiss
A.D.		
1769	Jan^{r} 15th	Anna Tobey Daught^{r} of Jesse & Anna Tobey
	Feb^{r} 12th	Desire Pettibone Daught^{r} of Giles & Desire Pettibone

Ap^{ll} 23^{d}	Rofanna Wilcocks Daught^{r} of Ezekiel & Rofanna Wilcocks
May 7th	Samuel Cowles Son of Samuel & Sibil Cowles
	Lois Abernethy Daught^{r} of Jared & Lois Abernathy
May 14th	Starling Mills Son of Jofeph & Lucina Mills
May 21st	One baptiz^{d} at Torringford forgot. (Torringford)
June 4th	Roda, Joanna — Children of W^{m} & Hannah Sheldon (Sheffield)
	Barnabas Son of Thomas & —— Chipman (Sheffield)
June 18th	Lorana, Joel, Judith — Children of Joel & Judith Walter
Die eode^{m}	Heman Barber Son of Samuel & Eunice Barber
June 25th	Eunice Howe Daught^{r} of Jofhua & Mirriam Howe
July 2^{d}	Rhoda Barber Daught^{r} of Luther & Hannah Barber
	Medad Curtis Son of Thomas & Martha Curtis
July 23^{d}	Sylva, Anna — Daughters of Lumen & Ann Beech
July 30th	Samuel-Pettibone Clemons Son of Joel & Sarah Clemons (Litchfield)
	Molly Steward Daught^{r} of Nathan & Martha Steward (Litchfield)
Augst 13th	Jerufha Root Daught^{r} of Aaron & Root (Sheffield)
	Keziah, Silas — Children of John & Keziah Ferry (Sheffield)
	Rebecca Burrel Daughter of —— & —— Burrell (Sheffield)
Augst 20th	Louissa Guiteau Daught^{r} of Doct^{r} Eph^{m} & Phebe Guiteau
Sepr 10th	Hezekiah Turner Son of John & Mary Turner
	Eafther Lawrance, Afa-Scripture Lawrance, Phylanda Lawrance — Child^{r} of John & Anna Lawrance

	Sepr 25th	Eraſtus Caſe Son of Aſahel & Dorothy Caſe
	Octr 1st	Jedidiah, Roswell-Mills, Amy — Children of Jed^{h} & Damaras Richards
	Octr 29th	Mirriamna-Roxina Seward Daught^{r} of L^{t} Joſeph & Elizabeth Seward
	Octr 31st	Lumen Rockwell Son of Samuel & Rockwell (Colebrook)
	Novr 26th	Joel Beech Son of Joel & Amy Beech (Winchester)
	Decr 24th	Orlander Mack Son of Daniel & Mack
A.D.		
1770	Jan^{r} 20th	Ab^{m}-Wm-Sutley Johnſon Son of David & Jeruſha Johnſon
	Feb^{r} 11th	Elizabeth Robbins Daught^{r} of Mr Ammi R. & Mrs Elizabeth Robbins
	March 4th	Sarah Dean Daught^{r} of Joſeph & Sarah Dean
	Ap^{ll} 15th	Correnee Seward Daught^{r} of Broth^{n} & Abigail Seward (By Mr Heart)
		John Ives Son of Titus & Dorothy Ives
	Ap^{ll} 22^{d}	Isaac Turner Son of Samuel & Sarah Turner
	May 13th	Nathaniel, Obadiah — Peaſe — Sons of Nathaniel & Eunice Peaſe
		Joſiah-Earl Tubbs Son of Nathan & Elizabeth Tubbs
	June 2^{d}	Jeruſha Mott Daught^{r} of Lent Mott (Wincheſter)
	July 1st	Eunice Peaſe Daught^{r} of Nathaniel & Eunice Peaſe
		Philo Phelps Son of Joel & Jeruſha Phelps
	July 8th	Abiah Lawrance Daught^{r} of John & Anna Lawrance
	July 29th	Cyrus Hotchkiſs Son of James & Dorothy Hotchkiſs
	Sepr 2^{d}	Ruben Gaylord Son of Tim^{o} & Lidia Gaylord
	Sepr 9th	Eunice Orvis Daught^{r} of Eleazar & Orvis
	Sepr 16th	Stephen Comſtock Son of Stephen & Eunice Comſtock

Sepr 30th	Daniel-Munſon Maltbie Son of Daniel & Margaret Maltbie
Novr 18th	Charlotte Lawrance Daughter of Jonas & —— Lawrance (Canaan)
Decr 2^{d}	Samuel Monger Son of Ruben & Elizabeth Monger
Decr 9th	William-Pitt Stevens Son of Nathaniel & Lois Stevens
Decr 13th	Samuel-Comſtock Knap Son of Ab^{m} & Sarah Knap
Decr 16th	Chauncy Gaylord Son of Juſtus & Elizabeth Gaylord
Decr 30th	Lemuel Akins Son of Henry & Rebecca Akins
	Jeruſha Lucas Daught^{r} of John & Jeruſha Lucas
A. Dom. 1771	
Feb^{r} 3^{d}	Patience Barns Daught^{r} of Gid^{n} & —— Barns (By Mr Gold)
	Ethan Walter Son of Joel & Judith Walter (By Mr Gold)
Feb^{r} 10th	Sarah Goſſe Daught^{r} of David Goſſe (Wincheſter)
Feb^{r} 24th	Eph^{m} Parker Son of Eph^{m} & Bathſheba Parker
Ap^{ll} 28th	Jeruſha Phelps Daught^{r} of David & Tryphena Phelps
May 13th	Sarah Pettibone Daught^{r} of Giles & Deſire Pettibone
May 19th	Samuel Cowles Son of Samuel & Sibil Cowles
	Abraham Brown Son of Jon^{a} & Anne Brown
June 9th	Darius, Ariel, Rachel, Lois, Oliver & Daniel — Children of Oliver & Lois Strong
	Amos Barber Son of Samuel & Eunice Barber
June 30th	Martha Curtis Daught^{r} of Thom^{s} & Martha Curtis (By Mr Heart)
Augst 4th	Ebenezer Burr Son of Ebenezer & Sarah Burr

Sepr 1st	Aaron Cafe Son of Afahel & Dorothy Cafe
	Eliphalet, Sufanna } Child^{n} of Elijah & Sufanna Mafon
Octr 6th	Phinehas Meker Son of Phinehas & Mary Meker
Octr 20th	Jofhua How Son of Jofhua & Miriam How
	Martin-Luther Barber Son of Luther & Hannah Barber
	Jafon, Elifha, William } Child^{n} of Jafon & Hammond
Novr 10th	Ezekiel Wilcox Son of Ezek^{l} & Rofanna Wilcox
Novr 25th	Anfon Hull Son of Jehial & Ruth Hull
	Elifha, Oliver & Zerah } Child^{n} of Elkanah & Abig^{l} Phelps
A. Dom: 1772	
March 1st	Philemon Lawrance Son of John & Anna Lawrance
March 5th	Eunice Ives Daught^{r} of Titus & Dorothy Ives
Ap^{ll} 25th	Hannah Hammond Daught^{r} of Jafon & —— Hammond
May 17th	Olive Parker Daught^{r} of Eph^{m} & Bathfheba Parker
May 24th	Irene Abernethy Daught^{r} of Jared & Lois Abernethy
June 8th	Martin Rockwell Son of Sam^{ll} Rockwell (Colebrook)
June 28th	Dorothy Knap Daught^{r} of Ab^{m} & Sarah Knap
July 5th	Nathaniel Turner Son of Sam^{ll} & Sarah Turner
July 9th	Lucina Mills Daught^{r} of D^{n} Jofeph & Hannah Mills
August 2^{d}	Nathanael Robbins Son of Mr Ammi R. & Mrs Elizabeth Robbins
Augst 9th	Sally Maltbie Daughter of Dan^{ll} & Margaret Maltbie
Augst 16th	James Hotchkifs Son of James & Dorothy Hotchkifs

	Sepr 6th	Samuel Dean Son of Joſeph & Sarah Dean
		Jeſse Tobey Son of Jeſſe & Anna Tobey
	Sepr 20th	Mina-Chriſtiana Seward Daught^{r} of Capt Joſ^{h} & Elizabeth Seward
		Elect Peaſe Daught^{r} of Nath^{ll} & Eunice Peaſe
		Martin Phelps Son of Joel & Jeruſha Phelps
	Octr 8th	Eunice Comſtock Daught^{r} of Stephen & Eunice Comſtock
	Octr 11th	Joſeph Wilcox Son of Hoſea & Wilcox
	Octr 18th	Thankful, Sybil, Samuel-Gaylord, Mamre — Children of Bille & Mamre Biſhop (By Mr. Starr)
	Octr 25th	Phebe Tubbs Daught^{r} of Nath^{n} & Elizth Tubbs
A.D.		
1773	Jan^{r} 10th	Perley Burr Daughter of Eben^{zr} & Sarah Burr
	Jan^{r} 17th	Amaziah Blakeley Son of Bayley & Eunice Blakeley
	Jan^{r} 31st	Ezekiel Wilcox Son of Ezekiel & Roſanna Wilcox
	Feb^{r} 11th	Jeſse Orvis Son of Eleazar & Orvis
		Phylander Orvis Son of Roger & Ruth Orvis
	March 12th	Henry-Calvin Akins Son of Henry & Rebecca Akins
	Ap^{ll} 4th	Elizabeth Miner Daught^{r} of D^{c} John & —— Miner
	Ap^{ll} 11th	Mercy Briſtol Daught^{r} of John Junr & Sarah Briſtol
	Ap^{ll} 18th	Aaron Strong Son of Oliver & Lois Strong
	June 27th	Alphred Walter Son of Joel & Judith Walter
	July 18th	Lucy Seward Daught^{r} of Broth^{tn} & Abig^{l} Seward (By Mr Keep)
	Augst 1st	Stephen Turner Son of John & Mary Turner
	Augst 15th	Mary Field Daught^{r} of Eben^{zr} & Hannah Field
	Sepr 19th	Timothy Gaylord Son of Tim^{o} & Lidia Gaylord
		Eunice Welch Daught^{r} of Hopeſtill & Ellis Welch (Colebrook)

	Sepr 26th	Rachel Cafe Daughter of Afahel & Dorothy Cafe
	Octr 3^{d}	Nehemiah Comftock Son of Stephen & Eunice Comftock
	Octr 17th	Roger Mills Son of Deacon Jofeph & Hannah Mills
		Tim^{o} Barber Son of Sam^{ll} & Eunice Barber
		Mehitabel Mafon Daught^{r} of Elijah & Sufanna Mafon
	Decr 5th	Rhoda Moor Daughter of Andrew & Thanks Moor
		Benjn & Nathanael } Children of Thomas & Olive Johnfon
A.D.		
1774	March 20th	John-Calvin Barber Son of Luther & Hannah Barber
	March 26th	Mark Parker Son of Amafa & Parker
	March 31st	Anna, Lois, Olive, Francis, Daniel } Children of Francis & Mary Benedict
	May 8th	Philinda Barns Daught^{r} of Gid^{n} & —— Barns
	June 5th	Jofiah Cowles Son of Samuel & Sibel Cowles
	June 19th	Phebe Hotchkifs Daughter of James & Dorothy Hotchkifs
	July 10th	Ruth Howe Daught^{r} of Jofhua & Miriam Howe
	July 17th	Jofeph Son of John & Sarah Briftol
		Ezra Son of Abraham & Sarah Knap
	August 7th	Abigail, Daught^{r} of Hopeftill & Ellis Welch (Cole Brook) (By Mr Heart)
	Augst 14th	Mandana Tobey Daughter of Jeffe & 'Ann Tobey
	Sepr 18th	Zaccheus Maltbie Son of Dan^{ll} & Margaret Maltbie
		Martha Phelps Daught^{r} of Amos & Phebe Phelps

	Octr 2^{d}	Charles Lawrance Son of John & Anna Lawrance
	Octr 9th	Elizabeth Peafe Daughter of Nathan^{ll} & Eunice Peafe (By Mr Keep)
		Jared Abernethy Son of Jared & Lois Abernethy (By Mr Keep)
	Novr 27th	Anna Burr Daught^{r} of Ebenez^{r} Junr & Sarah Burr
	Decr 18th	Rachel Johnfon Daught^{r} of Thomas & Olive Johnfon
1775	Jan^{r} 22^{d}	Rachel, Samuel — Children of Nath^{ll} & Ruth Munger
	Jan^{r} 29th	Mary Curtis Daught^{r} of Thom^{s} & Martha Curtis
	Feb^{r} 26th	Lucina Mills Daught^{r} of D^{n} Jofeph & Hannah Mills
		Elkanah Phelps Son of Joel & Jerufha Phelps
		Abigail, Ammi — Child^{n} of Wid^{w} Lucy Holt
	Ap^{ll} 2^{d}	Ezekiel Belding Son of Oliver Belding of Lenox
	April 9th	Francis-Le Baron Robbins Son of Mr Ammi R. & Mrs Elizabeth Robbins
	Ap^{ll} 30th	Rhoda Wilcox Daught^{r} of Hofea & —— Wilcox
		Rachel Orvis Daught^{r} of Roger & Ruth Orvis
	May 15th	Nathan-Wait Tubbs Son of Nathan & Elizabeth Tubbs
		Jotham Blakley Son of Bailey & Eunice Blakley
		Jacob-Selah Holt Son of Wid^{o} Lucy Holt
	May 28th	Caleb Cafe Son of Afahel & Dorothy Cafe
		Ab^{m}-Peirfon Parker Son of Amafa & Thankf^{l} Parker
		Colby, Louifsa, Elizabeth, David — Children of Hezekiah & Hannah Knap

	June 4th	Lumen & Truman Phelps Twin Sons of David & Tryphena Phelps
	June 11th	Eraſtus Ives Son of Titus & Dorothy Ives
	June 18th	Ethan Walter Son of Joel & Judith Walter
	June 30th	John Lucas Son of John & Jeruſha Lucas
	July 9th	Titus Watſon Son of Titus & Martha Watſon
	July 23d	Sarah Strong Daughtr of Oliver & Lois Strong
	Augst 6th	Keturah Barber Daughtr of Samll & Eunice Barber
	Sepr 10th	David-Wright Roys Son of Nathll & —— Roys
	Novr 10th	Aſa, Hephzibah, Beulah — Children of Oliver & Sarah Burr
	Decr 10th	John Moor Son of Andw & Thanks Moor
	Decr 17th	Roſanna Gaylord Daughtr of Timo & Lidya Gaylord
1776	Janr 14th	Joſiah Turner Son of Samll & Sarah Turner
		Elijah Maſon Son of Elijah & Suſanna Maſon
	Janr 21st	Elkanah Phelps Son of Elkanah & Abigail Phelps
	Janr 28th	Timothy Judd Son of Timo & Mindwell Judd
	Febr 25th	Mercy, Deſire — Daughters of John & Deſire Phelps
	March 10th	Eunice Akins Daughtr of Henry & Rebecca Akins
	March 28th	Freelove Barber Daughter of Luther & Hannah Barber (By Mr Mills)
	May 19th	Nehemiah Comstock Son of Stephen & Eunice Comstock (By Mr Day)
	June 23d	Samuel Lewis Son of Edward & —— Lewis
	June 30th	Ebenezer Burr Son of Ebenezer Junr & Sarah Burr
	Auguſt 11th	Amos Bristol Son of John Junr & Sarah Briſtol
	Augst 18th	Thanks Phelps Daughtr of John Junr & Deſire Phelps
		Suſanna Welch Daughtr of Hopeſtil & Ellis Welch

1176037

	Septembr 2d	Thomas Johnson Son of Olive Johnſon Widow Baptiſ'd by Daniel Farrand Paſtor of ye Church at Canaan
	Novr 3d	Thanks-Martin Mills Daughtr of Dn Joſeph & —— Mills
		Hannah Maltbie Daughtr of Daniel & Margaret Maltbie
	Novr 10th	Mary Lucas Daughter of John & Jeruſha Lucas
	Decr 29th	Amos Miner Son of Dr John & —— Miner
A.D.		
1777	Febr 23d	Joſeph Howe Son of Joſhua & Miriam Howe
	March 23d	Jonathan Pettibone Son of Capt. Giles & Margaret Pettibone
	May 18th	John Strong Son of Oliver & Lois Strong
	June 29th	Anna Wilcox Daughtr of Lt Hoſea & —— Wilcox
	July 13th	Lola Parker Daughtr of Amaſa & Thankful Parker
	July 20th	Amos Caſe Son of Aſahel & Dorothy Caſe
		Ezekiel-Wilcox Phelps Son of Joel & Jeruſha Phelps
	July 27th	Patience-Abigail Turner Daughtr of John & Phebe Turner
	Augst 24th	Martin Barber Son of Samuel & Eunice Barber
	Octr 26th	Eunice Blaksley Daughtr of Bayley & Eunice Blaksley
	Novr 9th	Hezekiah Knap Son of Hezekiah & Hannah Knap
	Decr 21st	Thomas Robbins Son of Mr Ammi R. & Mrs Elizabeth Robbins
	Decr 22d	Martha Burr Daughter of Ebenezer Junr & Sarah Burr
A.D.		
1778	Janr 4th	Patience Walter Daughtr of Joel & Judith Walter
	Janr 18th	Freedom Watſon Son of Capt. Titus & Mercy Watſon
	Febr 1st	Enos Cowls Son of Samuel & Sibil Cowls

	March 8th	Lorril Phelps Daughtr of David & Triphena Phelps
	March 15th	Afaph Parmele Son of Afaph & Sarah Parmele
	Apll 12th	Eunice Comftock Daughter of Stephen & Eunice Comftock
		Cloe Hotchkifs Daughter of Samuel & Elizabeth Hotchkifs
	May 17th	Titus, Lois & William } Nettleton { Childn of Jofhua & —— Nettleton
	June 14th	Ira Hotchkifs Son of James & Dol: Hotchkifs
	July 19th	Dudley, Martha } Childn of Afahel & Prudence Humphrey
		Samuel Orvis Son of Roger & Ruth Orvis
	Augst 30th	Clarinda Lewis Daughter of Edward & —— Lewis
	Sepr 6th	Charlotte Phelps Daughtr of Amos & Phebe Phelps
	Sepr 27th	Lucy Welch Daughter of Hopeftill & Allis Welch
	Octr 4th	Phebe Mafon Daughtr of Elijah & Sufanna Mafon
		Olive-Steel Frisbie Daughtr of David & Mary Frisbie
	Octr 9th	Samll Gaylord Son of Juftus & Elizabeth Gaylord
	Octr 25th	Job-Gibbs Tobey Son of Jefse & Ann Tobey
		John Phelps Son of John & Defire Phelps
	Decr 6th	Timothy Gaylord Son of Juftus & Elizth Gaylord
A.D.		
1779	Janr 3d	Sereno Pettibone Son of Capt. Giles & Margt Pettibone
		Gideon-Thomfon Abernethy Son of Jared & Lois Abernethy
	Apll 26th	Edd-Benedict Bristol Son of John & Sarah Bristoll

	Joſeph Boardman Son of Joſeph & —— Boardman
May 22d	Percy Peaſe Son of Nathanael & Eunice Peaſe
June 6th	Lucy Hull Daughtr of Jehiel & Ruth Hull
	Grove, Lucy, Ezekiel, Suſanna — Children of Ariel & Lucy Lawrance
June 20th	Mary Lucas Daughter of John & Jeruſha Lucas
	Caleb, Silas, Deſire, Isaac, Buſhnal — Children of Samll & Mercy Knap
	Aſahel Humphry Son of Aſahel & Prudence Humphry
June 27th	Pamela Burr Daughtr of Ebenezer Junr & Sarah Burr
July 4th	Amy Roys Daughtr of Nathll & Eleanor Roys
Augst 15th	Amanda Butler Daughtr of Isaac & Hannah Butler
Sepr 5th	Ebenezer, Israel, Marcia, Solomon — Childn of Ebenezer & Mercy Cowls
Sepr 12th	Joſeph-Mills Caſe Son of Joſeph & Lydia Caſe
Octr 3d	Sarah Robbins Daughtr of Mr Ammi R. & Mrs Elizabeth Robbins
	Ezra Knap Son of Hezekiah & Hannah Knap
Octr 17th	Mary Hinman Daughtr of Philo & Mary Hinman
Octr 24th	Aaron Burr Son of Aaron & Martha Burr
A. Dom. 1780	Adah Parker Daughtr of Amaſa & Thankfll Parker
Janr 30th	
Febr 6th	Clariſsa Watſon Daughtr of Titus & Mercy Watſon (By Mr. Farrand)

Feb^{r} 20th	Joſhua Nettleton Son of Joſhua & Deſire Nettleton
Ap^{ll} 16th	Charlotte Hotchkiſs Daughter of James & Dorothy Hotchkiſs
	Simon Tubbs Son of Nathan & Elizabeth Tubbs
Ap^{ll} 30th	Marinda Blacksley Daught^{r} of Bailey & Eunice Blacksley
	Irene Frisbie Daughter of David & Mary Frisbie
May 8th	Amy Comſtock Daught^{r} of Stephen & Eunice Comſtock
May 21st	Elkanah-Wilcox Phelps Son of Joel & Jeruſha Phelps
Augst 13th	Joſeph Wilcox Son of Hoſea Eſq^{r} & —— Wilcox
Octr 1st	Horrace Parmele Son of Aſaph & Sarah Parmele
	Lois & Alexander } Children of Moſes & Eunice Caſe
	Rhoda Wilcox Daught^{r} of Hoſea & Abigail Wilcox
Octr 15th	Anna Strong Daught^{r} of Oliver & Lois Strong
	Olive Burr Daught^{r} of Ebenezer Junr & Sarah Burr
Octr 22^{d}	Charlotte Welch Daught^{r} of Hopeſtill & Allis Welch
Novr 26th	Betſy Hotchkis Daught^{r} of Sam^{ll} & Elizth Hotchkiſs
A. Dom. 1781	Levi Pettibone Son of Giles Eſq^{r} & Margaret Pettibone
Jan^{r} 28th	
Feb^{r} 23^{d}	Stephen, Elizabeth } Children of ye Widow Hephzibah Brown
Ap^{ll} 29th	Isaac-Holt Phelps Son of John & Deſire Phelps
	Oliver-Cromwell Phelps Son of Amos & Phebe Phelps
May 2^{d}	Ichabod Roys Son of Nath^{ll} & Eleanor Roys

June 3d	Clariſſa Norton Daughtr of Stephen & Experience Norton
	Hannah Maltbie Daughtr of Benjamin & Abigail Maltbie
June 24th	Mira Orvis Son of Roger & Ruth Orvis
July 21st	Naomi Caſe Daughtr of Joſh & Lidia Caſe
July 29th	Amy Lucas Daughtr of John & Jeruſha Lucas
Augst 8th	Deſire Nettleton Daughtr of Joſhua & Deſire Nettleton
Sepr 2d	Eunice Caſe Daughter of Wido Eunice Caſe
Sepr 23d	Moses-Caſe Wilcox Son of Hoſea Junr & Abigail Wilcox
Novr 18th	Lucy Lawrance Daughter of Gideon & Lucy Lawrance
Decr 11th	Oliver Burr Son of Aaron & Martha Burr (By Mr Farrand)
	Elizur Butler Son of Isaac & Hannah Butler (By Mr Farrand)
A. Dom: 1782	
Janr 10th	Joſeph Mills Son of Dn Joſeph & Sarah Mills
Janr 20th	Keziah Humphry Daughtr of Aſahel & Prudence Humphry
Apll 7th	Aſahel Walter Son of Lt Willm & Beulah Walter
May 19th	Jeruſha Phelps Daughtr of Mathew & Thanks Phelps
June 2d	Moſes Cowles Son of Ebenezr & Mercy Cowles
June 9th	James Robbins Son of Mr Ammi R. & Mrs Elizabeth Robbins
	Ezekiel Abernethy Son of Jared & Lois Abernethy
June 23d	Juſtus Knap Son of Hezekiah & Hannah Knap (By Mr Starr)
June 30th	Suſanna Roys Daughtr of John & Mary Roys
Augst 4th	Joſiah Pettibone Son of Giles & Margaret Pettibone (By Mr. Mills)
Augst 11th	Elizabeth Welch Daughtr of Hopeſtill & Allis Welch

		Francis Knap Son of Sam^{ll} & Mercy Knap
	Augst 25th	Sarah Hewit Adult
	Die eodem	William, Amos — Children of W^{m} & Sarah Hewit
	Octr 2^{d}	Mary Huxley Daught^{r} of Jared & —— Huxley
	Octr 6th	Sarah, Joseph-Brooks, Samuel — Children of Wid^{o} Sarah Cowles
	Novr 10th	Martha-Allen Peafe daughter of Nath^{ll} & Eunice Peafe
1783	Jan^{r} 26th	Oril Burr Daught^{r} of Ebenez^{r} & Sarah Burr
		Cloe Hawley Daught^{r} of Sam^{ll} & —— Hawley
	Feb^{r} 2^{d}	Mary Watfon Daught^{r} of Titus & Mercy Watfon
	Feb^{r} 16th	Ruben Beech Son of Linus Beech & Elizth Beech
	Feb^{r} 19th	Eleaz^{r} Orvis Son of Roger & Ruth Orvis
	Feb^{r} 23^{d}	Zelek, Stephen — Sons of Stephen & Mercy Walter
	Ap^{ll} 6th	John-Calvin Frisbie Son of David & Mary Frisbie
	Ap^{ll} 15th	Hannah, Mime(?), Clariffa, Phebe, Elizabeth — Children of Jonathan & Elizabeth Holmes
	Ap^{ll} 18th	David-Garrett Northeway Son of Sam^{ll} & Ruth Northeway
	Ap^{ll} 20th	Isaac-Hull Butler Son of Isaac & Hannah Butler
	Ap^{ll} 27th	Elon Maltbie Son of Benjn & Abigail Maltbie
		Cephas Cafe Son of Jofeph & Lydia Cafe
		Damaras Hotchkifs Daught^{r} of Samuel & Elizabeth Hotchkifs
	May 4th	Zeruiah Lawrance Daught^{r} of Gid^{n} & Lucy Lawrance
	May 18th	Philo Tobey Son of Jefse & Ann Tobey

		Minerva Nettleton Daught[r] of Joſhua & Deſire Nettleton
	June 1st	Abiram Phelps Son of John & Deſire Phelps
		Eldad Phelps Son of Amos & Phebe Phelps
	June 8th	Nancy Walter Daughter of Stephen & Nancy Walter
	June 29th	Elijah Maſon Son of Elijah & Suſanna Maſon (By M[r] Mills)
	July 6th	Hannah Welton Daughter of Peter and Deſire Welton
	Nov[r] 16th	Jeruſha Maltbie Adult
	Dec[r] 7th	Jeruſha, Lucretia, Molly-Roſe — Children of Zacheus & Jeruſha Maltbie
	Dec[r] 14th	Salmon, Sylveſter, Sarah — Children of Elijah & Phebe Phelps
1784	Jan[r] 4th	Wait, Amaſa, Samuel-Norton, Timothy, David — Children of Roys & Sarah Gaylord
		Roſwell Hatch Son of David & Submit Hatch
	Feb[r] 1st	Abner Parmelee Son of Aſaph & Sarah Parmelee
		Reliance Burr Daught[r] of Aaron & Martha Burr
		Hannah, Diantha — Children of Hyland & Hannah Hall
	Feb[r] 15th	Prudence, Abigail, Joſeph, Lewis, Clariſsa — Children of Joſeph & Abigail Jones
	Feb[r] 22d	Ira, Amasa, Olive, Aſahel — Children of Amaſa & Lucy Cowles

March 7th	Rubey Benedict Adult
	Sufanna Orvis Daughter of Roger & Ruth Orvis
March 18th	Sarah, Edward, Welthean — Children of Edward & Welthean Gaylord
	Submit, Rachel, Adna — Children of Adna & Rebecca Cowles
	Abiram, Daniel, Hannah, Hewit — Children of Samll & Lucy Mills
	Diantha Daughtr of Hofea & Abigail Wilcox
	Mary Daughter of Afahel Junr & Eunice Cafe
	Clarifsa Daughter of Noah & Olle Cowles
March 21st	Jofeph, Nancy, Eraftus-Cafe, Sarah — Children of Isaac & Dorothy Pettibone
Apll 11th	Abigail, Joanna, Sarah — Children of Elijah & Deborah Buttolph
Apll 21st	Samuel Walter Son of Wm & Beulah Walter
May 9th	Thomas Lucas Son of John & Jerufha Lucas
May 30th	Rebecca Sturdivant Daughtr of James & Lucy Sturdivant
June 6th	Mathew Phelps Son of Mathew & Thanks Phelps
June 20th	Eleazar, Allen-Stone — Children of Eleazar & Elizth Holt
July 4th	Rufus Pettibone Son of Giles & Margt Pettibone
	Cloe Gaylord Daughtr of Benjn & Sufanna Gaylord
July 11th	Miles, Jofeph — Children of Miles & Abigail Riggs
Augst 15th	Salmon Cowles Son of Noah & Olle Cowles

	Augst 29th	Zacheus Maltbie Son of Zach^{s} & Jerusha Maltbie
	Sepr 12th	Ira Gaylord Son of Edwd & Welthean Gaylord
		Joseph, Helen } Children of Joseph & Huldah Phelps
	Octr 10th	Samuel Robbins Son of Mr Ammi R. & Mrs Elizabeth Robbins
	Octr 24th	David Sturdevant Son of Caleb & Miriam Sturdevant
1785	Jan^{r} 30th	Salmon Case Son of Asahel Junr & Eunice Case
	March 6th	Rebecca Cowles Daught^{r} of Adna & Rebecca Cowles
	March 26th	David Frisbie Son of David & Mary Frisbie
	May 1st	Hyland Beech Son of Linus & Elizth Beech
	May 15th	Michael, Mercy } Twin children of Stephen & Mercy Walter
	May 29th	James Cowles Son of Ebenez^{r} & Mercy Cowles
	June 5th	Obil Phelps Son of Joseph & Huldah Phelps
		Samuel Hotchkiss Son of Sam^{ll} & Elizth Hotchkiss
	June 11th	Samuel Holt Son of Eleazar & Elizabeth Holt
	June 12th	Joanna Sturdivant Daught^{r} of Caleb & Miriam Sturdivant
		Martin Mills Son of Constantine & Philecta Mills
	June 14th	Hopestill Welch Son of Hopestill & Allis Welch
	June 20th	Sylva Burr Daught^{r} of Ebenez^{r} & Sarah Burr
	July 10th	Isaac Pettibone Son of Isaac & Dorothy Pettibone
		Rebecca Hall Daughter of Ab^{m} Junr & Mabel Hall
	July 24th	Keturah Case Daughter of Joseph & Lydia Case
		Martha Comstock Daught^{r} of Sarajah & Anna Comstock
	Augst 14th	Eden Riggs Son of Miles & Abigail Riggs

	Sepr 18th	Elihu Norton Son of Job & Lois Norton
	Octr 2^{d}	Ezekiel Knapp Son of Sam^{ll} & Mercy Knap
	Novr 5th	Thankfull Butler Daught^{r} of Stephen & Thankfull Butler
	Decr 18th	Stephen-Morris Phelps Son of John & Defire Phelps
		Rhoda Brown Daught^{r} of Aaron & Lucy Brown
	Decr 22^{d}	Lumen Phelps Son of Mathew & Thanks Phelps
	Decr 25th	Roys Gaylord Son of Roys & Sarah Gaylord
1786	Jan^{r} 15th	David Hatch Son of David & Submit Hatch
		Betfy Parmele Daught^{r} of Nat. S. & Roffanna Parmele
	Jan^{r} 29th	Cynthia-Bowen Hall Daughter of Hyland & Hannah Hall
	Feb^{r} 26th	Samuel Mills Son of Sam^{ll} & Lucy Mills
	March 26th	Harlow Jones Son of Jofeph & Abigail Jones
	Ap^{ll} 11th	Jofeph Buttolph Son of Elijah & Deborah Buttolph
		Elifha Burr Son of Aaron & Martha Burr
	May 20th	Olive Stantcliff Daught^{r} of Sam^{ll} & Olive Stantcliff
	June 4th	Ira Fofter Son of John & Irene Fofter
		Nathanael-Harrifon Maltbie Son of Benjamin & Abigail Maltbie
		Lucy Sturdivant Daught^{r} of James & Lucy Sturdivant
	June 8th	Ruben, Abijah, Lumen } Child^{n} of Cornelius & Mary Brown
	June 11th	Charlotte Cafe Daughter of Afahel & Eunice Cafe
	Augst 27th	Amafa Foot Son of Afa & Sarah Foot
		Althea Parmele Daught^{r} of Afaph & Sarah Parmele
	Sepr 3^{d}	David Wright Son of John & Sarah Wright

		Sufanna Orvis Daught[r] of Jofeph & Mabel Orvis
		Lorenzo Cowles Son of Noah & Olle Cowles
	Oct[r] 1st	Sufanna Brown Daughter of Cornel[s] & Mary Brown
	Oct[r]	Almeta Butler Daughter of Stephen & Thankfull Butler
	Nov[r] 13th	Sylvefter Wilcox Son of Hofea & Abigail Wilcox
	Dec[r] 31st	James-Merrills Humphry Son of Afahel & Prudence Humphry
1787	Feb[r] 18th	Perla Burr Daughter of Ebenezer & Sarah Burr
	Ap[ll] 8th	Lucy Pettibone Daughter of Giles & Margaret Pettibone
	May 5th	Mills Walter Son of Stephen & Mercy Walter
		Sabra Maltbie Daughter of Zach[s] & Jerufha Maltbie
	June 24th	Uri Mafon Son of Elijah & Sufanna Mafon
	July 8th	Martin-Luther Frisbie Son of David & Mary Frisbie
	July 22[d]	Noah, Freedom, Jeremiah, Diantha — Children of Noah & Hephzibah Merrills
	July 29th	Afahel Cafe Son of Jofeph & Lydia Cafe
	Sep[r] 2[d]	Charlotte Norton Daught[r] of Job & Lois Norton
	Oct[r] 21st	Afenath Beech Daught[r] of Linus & Elizabeth Beech
	Nov[r] 18th	Caleb Sturdivant Son of James Jun[r] & Lucy Sturdivant
1788	Mar. 9th	Francis-Le Baron Robbins Son of M[r] Ammi R. & M[rs] Elizabeth Robbins
	Ap[ll] 12th	Philura Phelps Daught[r] of Jofeph & Huldah Phelps
		Charlotte Lawrance Daught[r] of Capt. Nehemiah & Abigail Lawrance (N. Canaan)

	May 18th	Lois Maltbie Daughtr of Benjamin & Abigail Maltbie
	May 25th	Martha Burr Daughter of Aaron & Martha Burr
	June 8th	Zeri Cowles Son of Adna & Rebecca Cowles
		Lumen-Phelps Hotchkifs Son of Samuel & Elizabeth Hotchkifs
	June 22d	Rofwell Pettibone Son of Isaac & Dorothy Pettibone
	July 6th	Charry Mills Daughter of Conftantine & Philecta Mills
	July 13th	Jofeph Orvis Son of Jofeph & Mabel Orvis
	Augst 3d	Almira-Mills Foot Daughtr of Afa & Sarah Foot
	Augst 24th	Prudence-Harriot Humphry Daughtr of Afahel & Prudence Humphry
	Sepr 7th	Elias Stanclift Son of Samuel & Olive Stanclift
	Decr 14th	Alpheus Cowles Son of Noah & Olle Cowles
1789	Janr	Ezekiel, Daniel — Twin children of Samuel & Rhoda Northway
	Febr 5th	Sybel-Florella Butler Daughtr of Stephen & Thankfull Butler
	Febr 19th	Cynthia Holt Daughter of Eleazr & Elizabeth Holt
	May 10th	Afahel-Everitt Cafe Son of Afahel & Eunice Cafe
	May 20th	Daniel, Abigail (Twins), Simeon, Lewis — Children of John & Anna Lawrance
	May 24th	Betfy Phelps Daughtr of Elijah & Phebe Phelps
		Lewis Riggs Son of Miles & Abigail Riggs
	June 14th	Sarah Parmelee Daughtr of Afaph & Sarah Parmelee
	July 2d	Aaron Brown Son of Aaron & Lucy Brown

	July 18th	Ezekiel-Foederal Lawrance Son of Ariel & Lucy Lawrance
	Augst 2d	James Sturdevant Son of James & Lucy Sturdevant
	Augst 9th	Sarah-Samantha Walter Daughtr of Stephen & Mercy Walter
		Lydia Cafe Daughtr of Jofeph & Lydia Cafe
	Augst 16th	Charlotte Mills Daughter of Samuel & Lucy Mills
	Sepr 4th	John Beech Son of Wm & Mary Beech
	Sepr 6th	Harvey-Merrit Merrells Son of Noah & Hephzibah Merrells
	Decr 25th	Erastus Northway Son of Samll & Rhoda Northway
1790	Febr 14th	Sibel Mafon Daughtr of Elijah & Sufanna Mafon
	March 7th	Lura Cravath Daughtr of Samuel Junr & Mamre Cravath
	March 18th	Diantha, Urania, Salome — Children of Roger & Ruth Orvis
	May 30th	Uriah Brown Son of Cornels & Mary Brown
	Augst 1st	Jerufha Burr Daughtr of Aaron & Martha Burr
		Philura Wilcox Daughtr of Hofea & Abigail Wilcox
	Sepr 19th	Linus Beach Son of Linus & Elizabeth Beach
		Laura Jones Daughtr of Jofeph & Abigail Jones
		Sarah, Cabot — Children of Elias C. & —— Balcom
	Decr 26th	Julia Maltbie Daughtr of Benjamin & Abigail Maltbie
1791	Janr 22d	James Hotchkifs Son of Samuel & Elizabeth Hotchkifs
		Mabel Orvis Daughtr of Jofh & Mabel Orvis
	Febr 6th	Truman Pettibone Son of Isaac & Dorothy Pettibone

	Ap^{ll} 24th	Laura-Belinda Phelps Daughter of Elijah & Phebe Phelps
	June 5th	Eden Balcom Son of Elias & —— Balcom
	July 9th	Bille-Biſhop Butler Son of Stephen & Thankful Butler
	July 31st	Elizabeth-Diantha Holt Daught^{r} of Eleaz^{r} & Elizth Holt
		Aſher Tibballs Son of Noah & Jemima Tibballs
	Augst 5th	Abraham Parmelee Son of N. Stanley & Roſanna Parmelee
	Augst 6th	Patience Maltbie Daughter of Zach^{s} & Jeruſha Maltbie
	Sepr 4th	Salmon, John, Sally, Heman-Watſon — Children of John & Sarah Beach
	Octr 16th	Joel Stancliff Son of Sam^{ll} & Olive Stanclift
	Novr 6th	Allen Mills Son of Sam^{ll} Junr & Lucy Mills
	Novr 13th	Jeruſha Pettibone Daught^{r} of Giles & Margar^{t} Pettibone
	Novr 20th	Pandora Mills Daughter of Conſtantine & Philecta Mills
1792	Jan^{r} 1st	Lucinda Cowles Daughter of Noah & Olle Cowles
	Jan^{r} 15th	Elihu Walter Son of Stephen & Mercy Walter
	March 18th	A Son of Sam^{ll} & —— Northway—Name forgot
	Ap^{ll} 1st	Keziah Jones Daught^{r} of Joſeph & Abigail Jones
	May 6th	Samuel-Biſhop Cravatt Son of Samuel & Mamre Cravatt
	July 1st	Abigail Caſe Daughter of Joſeph & Lidia Caſe
	July 8th	Titus Brown Son of Aaron & Lucy Brown (By Mr. Starr)
	July 15th	Nancy Burr Daughter of Aaron & Martha Burr

	Sepr 22^{d}	Bethuel, Luman, Auren, Nathan — Children of Pattifhall & Sarah Wakefield
		Theodore, Eunice, Alvin, Dudley — Childr^{n} of Sylvanus & Thanks Norton
		Almira Merrells Daught^{r} of Noah & Hephzibah Merrells
	Octr 28th	Zilpah Wilcox Daught^{r} of Hofea & Abigail Wilcox
1793	Jan^{r} 28th	Leverett Seward Son of Charles & Rubey Seward
	Ap^{ll} 7th	Polly Frisbie Daughter of David & Mary Frisbie
	May 12th	—— Pettibone Daughter of Isaac & Dorothy Pettibone
	May 25th	David Mafon Son of Elijah & Sufanna Mafon
		Daniel Maltbie Son of Benjn & Abigail Maltbie
	June 2^{d}	Dan^{ll}-Palmer(?) Sturdevant Son of James & Lucy Sturdevant
	June 30th	Rachel Tibballs Daught^{r} of Noah & Jemima Tibballs
	Augst 18th	Nath^{ll} Clark Son of Daniel & —— Clark
	Sepr 8th	Calvin Mills Son of Samuel & Lucy Mills
	Sepr 15th	Timothy-Butler Orvis Son of Jofeph & Mabel Orvis
	Sepr 29th	Stephen, Elue, Auren — Children of Thomas & Elue Tibballs
	Sepr 29th	Anna, Thomas, Henry-Akins, Huldah & Lucy — Childr^{n} of Solomon & Huldah Curtis
	Novr 17th	Rhoda Northway Daught^{r} of Sam^{ll} & Rhoda Northway

	Decr 29th	Lucy Humphry Daught^{r} of Afahel & Prudence Humphry
A. Dom. 1794	Ap^{ll} 15th	Olive Tibballs Daught^{r} of Thomas & Elue Tibballs
	Ap^{ll} 22^{d}	William Walter Son of Stephen & Mercy Walter
		Philura Cowles Daught^{r} of Noah & Olle Cowles
	May 25th	Zackeus Maltbie Son of Zacheus & Jerufha Maltbie
	June 15th	James Cafe Son of Jofeph & Lydia Cafe
	June 22^{d}	Lois Beach Daught^{r} of John & Sarah Beach
	July 6th	Obed Cravath Son of Sam^{ll} & Mamre Cravath
	July 13th	Juliana Orvis Daughter of Jof^{h} & Mabel Orvis
	July 20th	Roxy Wilkinfon Daughter of Levi & —— Wilkinfon
	Augst 31st	Harriot Burr Daught^{r} of Aaron & Martha Burr
		Rofwell Merrills Son of Noah & Hephzibah Merrills
	Sepr 14th	Alphred Mills Son of Conftantine & Philecta Mills
		Luther Balcom Son of Abraham & Abigail Balcom
	Novr 1st	Rachel, Daniel, Mary, Sufanna, Rubey, Ebenezer, Silas — Children of Daniel & Betty Burr
1795	Feb^{r} 22^{d}	Sarah an adopted child of Sim^{n} & Hannah Frisbie
	May 17th	Miranda Frisbie Daughter of David & Mary Frisbie
	June 26th	Betfy, Anfon, Amos, Levi — Children of Mathew & Ruth Blakeley

	July 5th	Hannah, Samuel, Sarah — Children of Samll & Hannah Tibballs
	Sepr 6th	Rachel-Maria, Polly, Lucy, Elijah, Horrace, Jofeph, Benjamin — Children of Elijah & Polly Walter
	Sepr 19th	Lucia Cowles Daughtr of Ebenezer & Eunice Cowles (By Mr Judfon)
A.D.		
1796	Janr 10th	Mabel, Jerufha, Abm.-Marfhall — Children of Abm & Rubie Hall
	Janr 24th	Ezra Brown Son of Aaron & Lucy Brown
	March 6th	Polly Tibballs Daughtr of Noah & Jemima Tibballs
		Juliana Orvis Daughtr of Jofeph & Mabel Orvis
	June 5th	Joel-Grant Cowles Son of Noah & Olle Cowles
	July 3d	Jerufha Bingham Daughtr of Sarah Bingham
	July 16th	Anna Carvatt Daughtr of Samuel & Mamre Carvatt
	Sepr 2d	Rachel Beech Daughtr of John & Sarah Beech
	Sepr 24th	Solomon Curtis Son of Widow Huldah Curtis
	Novr 13th	George Walter Son of Stephen & Mercy Walter
1797	Janr 1st	Eben-Auguftus Mills Son of Conftantine & Electa Mills
	Febr 5th	Delana Riggs Daughtr of Miles & Abigail Riggs
	March 5th	Eunice Burr Daughtr of Daniel & Betty Burr
		Oril Merrills Daughtr of Noah & Hephzibah Merrills
	March 25th	Sheldon Tibbals Son of Thomas & Elue Tibbals

	Apl 16th	Samuel Maltbie Son of Zacheus & Jeruſha Maltbie
	Apl 30th	Irad Welch Son of Vine & —— Welch
	June 3d	Jeſse Maltbie Son of Benjamin & Abigail Maltbie
	July 30th	Abigail Balcom Daughtr of Abraham & Abigail Balcom
	Sepr 10th	Jaſon Walter Son of Elijah & Polly Walter
		Calvin, Temmy, Pliny, Anna, John, Polly — Children of Luther & Mary-Ann Foot
	Sepr 17th	Anna-Humphry, Harriot-Byron — Children of Jeremh & Anna Phelps
	Sepr 24th	Lorain Mills Daughter of Benoni & Lydia Mills
	Octr 1st	Polly-Barber Blakley Daughtr of Mathew & Ruth Blakley
	Decr 31st	Joſeph Hall Son of Abm & Reuby Hall
1798	May 6th	Abner-Hotchkiſs Warner Son of John & Hephzibah Warner
	June 10th	Francis-Mills Wilcox Son of Hoſea & Abigail Wilcox
	July 12th	Abigail Hotchkiſs Daughter of Samuel & Elizabeth Hotchkiſs
	July 15th	Dorothy-Phelps Caſe Daughter of Aſahel & Eunice Caſe
	July 22d	Noah-Kellogg Tibballs Son of Noah & Jemima Tibballs
	Augst 12th	Miron, Nabby-Maria — Children of Joſeph Jr & Abigail Gaylord
		Anne-Ruthe[1] Brown Daughter of Owen & Ruthe Browne
	Augst 26th	Sadoſa-Wilcox Akins Son of Aſher & Roſella Akins

[1] Sister of the famous John Brown.—H. W. C.

1799	May 5th	Giles-Miller Akins Son of Aſher & Roſella Akins	
		Alvina Gaylord Daughtr of Joſeph & Abigail Gaylord	
	June 5th	Louiſſa Orvis Daughtr of Joſeph & Mabel Orvis	
	July 21st	Thomas-Leveritt Walter Son of Elijah & Mary Walter	
	Augst 11th	Hannah Picket	All Adults
		Mary Thomson	
		Ebenezer Pomery	
	Augst 25th	Amelia Knapp	All Adults
		Roxelena Carvatt	
		Rebecca Sturdivant	
		Loiſa Pettibone	
		Sylvanus Norton Jnr	
		Levi Sturdevant	
	Sepr 15th	Charles Pardy	All Adults
		Hannah Norton	
		Betſy Pettibone	
	Sepr 18th	Harriot Holt	Childn of Stephen & Elizabeth Holt
		George-Bunce Holt	
		Isaac Holt	
		Stephen-Jay Holt	
		Almira Holt	
		Almiris Holt	
		Eleazar Holt	
		Ruben Seward	Childn of Samuel & Caroline Orvis
		Rozina	
		Phebe	
		Hannah	
		Alva	
		Samuel	
		Nathan-Smith	Childn of Caleb & Experience Knap
		Hyland	
		Cynthia	
		Auren	
		Lyman	

	Electa Lydia Silas Lorra	Childⁿ of Silas & Amelia Knapp
	Alpha Achſah Hervey Betſy Sally	Childⁿ of Roger & Matilda Nettleton
	Samuel-Tibbals Eraſtus	Childⁿ of Sylvanus Junʳ & Sarah Norton
Octʳ 6th	Horace-Jay Hyram Aaron-Norton Rozel	Childⁿ of Rozel & Elizabeth Humphry
	Hannah Doud Benjamin Sweet Clark Walter Theodore Doud	Adults
Octʳ 13th	Noah-Mills Cowles Son of Noah & Abigail Cowles	
	Philemon-Robbins Samuel Harriot	Childⁿ of Zebedʰ & Jemima Johnſon
	Reuben-Dean George-Miller Darius	Childⁿ of Darius & Mary Phelps
	Charles-Tanner Walter Son of Charles & Elizabeth Walter	
	Julius Isaac Elizabeth Electa Harriot	Childⁿ of Isaac & Elizabeth Hollister
	Betſy Clariſsa Sarah	Childⁿ of Joſhua & Elizabeth Moſes
	Sally Anna	Childⁿ of Levi & Mary Thomson

Sally-Lockwood
Diantha
Lucia
} Childr^{n} of Aſa & Mary Burr

Eliza Kircum Daught^{r} of Philemon & Elizabeth Kircum

Sarah-Canfield
Oliver-Burr
Elizur
Hezekiah-Goodwin
} Children of Hezekiah & Hephzibah Butler

Luna-Salina
Benjamin
} Child^{n} of Benjamin & Loiſſa Welch

Medad
Elizabeth
Juliana
Rachel
} Child^{n} of Clark & Rachel Walter

Augustus-Bingham Carvatt Son of Ezekiel & Roxalena Carvatt

Octr 15th

Oliver
Joſiah
Aſahel
Aſenath
Daniel
Cyrus
} Child^{n} of Joſiah & Aſenath Hotchkiſs

Appleton
Polly
Laura
Frank
Nathanael-Riley
} Child^{n} of Ithemar & Lucy Bailey

Anſon
Lovina
Sally
Experience
Amanda
} Child^{n} of Stephen & Hannah Norton

Salmon
Thomas
Ralph
Benjamin
} Child^{n} of Thomas & Abigail Moſes

	Minerva Brown Daught^{r} of Stephen & Lois Brown
	Lucy Cady Daughter of Ammi & Lucretia Cady
	Giles Moſes Son of Jeſſe & Eſther Moſes
Octr 25th	Lucina Simons adopted Daught^{r} of Sylvanus & Eunice Norton
	Lucy, Amos, Charlotte, Clorinda, Harriot, Clariſſa — Children of Charles & Rebecca Pardy
	Sylva-Salome, Harry-Augustus, Julia-Maliſſa, Philecta-Editha — Child^{n} of Augustus & Martha Mills
	Welthea Benedict Daught^{r} of Francis & Judith Benedict
	Lent, Hiram, Eli — Children of Theodore & Hannah Doud
Octr 27th	Polly Rood, Suſanna Walter, Eunice Holt, Abigail Picket, Jeruſha Walter — Adults
	Fanny-Maria, Phebe, Artemas-Johnſon — Children of Ebenezer & Naomi Cowles
Novr 3^{d}	Lois, Eli-Parſons — Child^{n} of Moſes & Thankfull Camp
	Joſeph, Cynthia — Child^{n} of Ebenezer & Dorothy Plumley
Novr 10th	Clariſsa, Naomi — Child^{n} of Elizur & Rhoda Munger
Novr 15th	Horrace-Augustus Welch Son of Vine & Eſther Welch

	Lewis, Joſeph, Hiram	Children of Philemon & Martha Gaylord
	Miron, Amaſa, Sarah-Meliſſa	Children of Amaſa & Mindwell Gaylord
Novr 19th	Huldah, Belinda-Louiſa, Juliana, Sally-Maria	Child^{n} of John & Katty Bradley
	Auguſtus, Lucy, Hiram, Ruth	Child^{n} of James & Olive Rice
Decr 8th	Ephraim Tucker Son of Jeded^{h} & Tamer Tucker (By Mr Morgan)	
Dec^{r}	John-Treat Warner Son of John & Hepzibah Warner	
Decr 15th	Eli Picket, Benjamin Picket Ju^{r}, Cyrus Walter, Zerah Hull	Adults
A. Dom: 1800 Jan^{r} 19th	Lucy Mills, Elizabeth Holt, Anna Grant, Ephraim Coy, John Stevens	Adults
Jan^{r} 23^{d}	Sally, Mabel-Holt, Ebenezer, Philura	Child^{n} of Ebenez^{r} & Content Norton
	Sally-Minerva, Lucina-Marilla, Aſahel-Phelps, Joſeph	Child^{n} of Sterling & Abigail Mills
	Laura-Louiſa, Rhoda-Brown	Child^{n} of Levi & Rebecca Sturdivant

Feb^{r} 2^{d}	William-Henry Welch Son of Vine & —— Welch
	Cloe, Lydia-L. — Children of Eli & Christiana Picket
Feb^{r} 23^{d}	Harriot Knap Daught^{r} of Caleb & Experience Knapp
	Giles Gaylord Son of Amaſa & Mindwell Gaylord
March 16th	Mary Cady—Adult
	Louiſa Walter Daughter of Stephen & Mercy Walter
	Alden Miner Son of Noah & —— Miner
March 20th	Delia, Miris — Children of Philo & Sarah Guiteau
	Bathſheba, Juſtus, Hannah, Betſy — Children of John & Anna Stevens
Ap^{ll} 27th	Salmon-Norton Sturdivant Son of Levi & Rebecca Sturdivant
May 5th	Jeremy-Hull Picket Son of Benjamin Ju^{r} & —— Picket
June 15th	Timothy-Curtis, Laura, Abiram — Children of Ruben & Mary Gaylord
	Betſy Doud Daughter of Theodore & Hannah Doud
July 2^{d}	David, Hannah, James, Joſeph, Wooden, Sally, Joel — Children of Joſeph & Sarah Hull
	Mamre, John, Mercy, Rubie — Children of John & Mary Gillet

	Gerſhom-Benedict Jeruſha Annis Horatio-Nelſon	Children of John & Mary Gillet
	Polly-Maliſſa Benedict Daught[r] of Francis & Judith Benedict	
Aug[st] 31st	Mary Nettleton Jeruſha Grant Hannah Pierce John Doud	Adults
Sep[r] 7th	Charlotte Tibballs Daughter of Thomas & Lue Tibballs	
Sep[r] 21st	Ratia-Brainerd Balcom Son of Isaac & Anna Balcom	
Oct[r] 5th	Louiſa Gaylord Daughter of Reuben & Mary Gaylord	
	Iſaac-Norton Abigail-Seward Elizur	Children of John & Concurrance Doud
	Juliana Cady Daught[r] of Ammi & Lucretia Cady	
	Sally Pomroy Daught[r] of Ebenezer & —— Pomroy	
Oct[r] 26th	Amarilla-M. Diadamia-A. Sage-Waſhington	Child[n] of Roſwell & Anna Grant
Nov[r] 9th	Rachel Mills Daught[r] of Conſtantine & Philecta Mills	
Nov[r] 30th	Rebecca-Harriot Phelps Daught[r] of Darius & Mary Phelps	
Dec[r] 17th	Irene Nathan Stephen Sally Clariſſa	Children of Nathan & Sibil Lee
	Ziba Abner	Child[n] of Elias C. & Mary Balcom

		Joſeph, Polly, Phebe, Benjamin, Dorothy — Childrⁿ of Cheſter & Mary Cady
		Hiram Moſes Son of Thomas & Abigail Moſes
		Achſah Moſes Daughter of Jeſſe & Eſther Moſes
1801	Janʳ 13th	Emilia Lane Daughtʳ of Lumen & Sarah Lane
	Febʳ 8th	Abigail Bailey Daughter of Ithemar & Lucy Bailey
	March 8th	Giles-Lanſing Gaylord Son of Joſeph & Abigail Gaylord
		Lemuell-Akins, Robert, Mark — Childⁿ of Benjamin & Eunice Bigelow
	March 22d	James-Sturdivant Brown Son of Aaron & Lucy Brown
	Apll 12th	Jonathan Maltbie Son of Zacheus & Jeruſha Maltbie
	Apll 19th	Anna-Lovina Mills Daughtʳ of Benoni & Lydia Mills
		Lumen-Pettibone Mills Son of Augustus & Martha Mills
	May 17th	Polly Munger Daughter of Elizur & Rhoda Munger
		Louiſa-Pamela Welch Daughter of Benjamin & Louiſa Welch
		David-Lewis Doud Son of John & Corrance Doud
	May 24th	Anna, Joſeph-Pelton, Nabby, Azuba, Philo, Aſahel — Childⁿ of Nathll & Azuba Roberts
	June 7th	Lydia Blakesley Daughtʳ of Mathʷ & Ruth Blakesley

June 14th Sheridan Guiteau Son of Philo & Sarah Guiteau

Amos Norton Son of Sylvanus & Sarah Norton

June 28th Hoſea-Griffin Wilcox Son of Hoſea & Rhoda Wilcox

Eri Picket Son of Benjamin & Suſanna Picket

July 19th Roſanna Walter Daughter of Elijah & Rachel Walter

Joſhua-Nelſon Moſes Son of Joſhua & Elizabeth Moſes

Philemon-Curtis Gaylord Son of Philemon & Martha Curtis Gaylord

Allen, Seth, Birdſey — Childrn of Jehiel & Phebe Maltbie

Augst 16th William-Harry Welch Son of Vine & Eſther Welch (By Mr Hooker)

Augst 23d Hannah-Marina Norton Daughter of Stephen Junr & Hannah Norton

Augst 27th William, Elizabeth, Lucy, James — Childn of Samll & Ruth Norton

Julius, Clariſſa, John-Foſter, Hiram-Miles, Joſeph-Alſon, Erastus-Buell — Childrn of Jeſse & Hannah Whiting

Charlotte Hotchkiſs Daughtr of Joſiah & Aſenath Hotchkiſs

Samuel, Roger, John, Roſwell, Hiram — Childrn of Roger & Rhoda Foot

Dimmis, Clariſſa — Childrn of Ira & Ruth Scovil

		Jerry-Johnſon, Cheſter-Riley, Harriot-Loiſa — Childr^{n} of Joſhua & Lois Beech
	Augst 30th	Alva Cady Son of Cheſter & Mary Cady
	Sepr 6th	Laura-Meliſſa Akins Daught^{r} of Aſher & Roſilla Akins
	Octr 11th	Jer^{h}-Wilcox Phelps Son of Jer^{h} W. & Anna Phelps
	Octr 18th	George Humphry Son of Rozel & Elizth Humphry
	Octr 25th	Anna Holt Daught^{r} of Stephen & Elizth Holt
		William-Clark Walter Son of Clark & Rachel Walter
	Novr 15th	Jaſper Plumbley Son of Sam^{ll} & Jeruſha Plumly
	Decr 30th	Irene Nichols Daught^{r} of John & Lois Nichols
A.D. 1802	M^{h} 7th	Roxelene Carvatt Daught^{r} of Ezek^{l} & Roxelene Carvatt
	March	Joſeph Gaylord Son of Joſeph & Abig^{l} Gaylord
	M^{h} 14th	Augustus-Read Knapp Son of Silas & Amelia Knapp
	June 13th	Eliza-Aurelia Hotchkiſs Daught^{r} of Sam^{ll} & Elizabeth Hotchkiſs
	June 20th	Loisa-Hannah Rice Daught^{r} of Auren & Elizabeth Rice
	June 27th	Charles-Lewis Pardy Son of Charles & Rebecca Pardy
		Mary M. Butler Daught^{r} of Hezekiah & Hepzibah Butler
	July 4th	Polly-Content Sturdivant Daught^{r} of Levi & Rebecca Sturdivant
	July 12th	Amanda Scovil Daught^{r} of Ira & Ruth Scovil
	July 25th	Cyrene, Cyle, Samuel-Stoddard — Child^{n} of John & Damaras Munſon

		Florella, Anna, Sally, Lucy, Climena — Childⁿ of Serajah & Climena Comſtock
		Abigail Turner Daughtʳ of Hezekiah & Elizabeth Turner
		Harriot-Urſula Gaylord Daughtʳ of Amaſa & Mindwell Gaylord
	Augˢᵗ 1ˢᵗ	Polly Burr Daughtʳ of Aſa & Mary Burr
		Philander Knapp Son of Caleb & Experience Knapp
	Sepʳ 5ᵗʰ	Semantha Pomery Daughtʳ of Ebenezʳ & Sarah Pomery
		Franklin-Webſter Gaylord Son of Edward & Suſanna Gaylord
	Sepʳ 12ᵗʰ	Almada Benedict Daughtʳ of Francis & Judith Benedict
	Novʳ 7ᵗʰ	Elie-Lavinia Cowles Daughtʳ of Ebenezer & Naomi Cowles
	Novʳ 14ᵗʰ	Abraham-Parſons Camp Son of Levi & Polly Camp
	Decʳ 20ᵗʰ	Francis-Cone Ferry Son of Ezra & Rhoda Ferry
1803	Janʳ 16ᵗʰ	Louiſa Balcom Daughter of Elias C. & —— Balcom
	Febʳ 20ᵗʰ	Marvin Beech Son of Joſhua & Lois Beech
	Apˡˡ 13ᵗʰ	Corydon Guiteau Son of Philo & Sarah Guiteau (By Mʳ Baſſet)
	Apˡˡ 22ᵈ	Melinda Picket Son of Benjⁿ & Suſanna Picket
	May 1ˢᵗ	John Turner Son of Hezekiah & Elizabeth Turner
	May 15ᵗʰ	Devina Norton Daughtʳ of Stephen & Hannah Norton (By Mr. Cowles)
	May 22ᵈ	Loring-Bradford Foot Son of Roger & Rhoda Foot
	June 26ᵗʰ	Jacob-Woodward Gaylord Son of Joſeph & Abigail Gaylord

	July 10th	Philura Lane Daughter of Lumen & Sarah Lane
	July 24th	James Maltbie Son of Jehiel & Phebe Maltbie
		Laura-Grant Walter Daughter of Cyrus & Jerufha Walter
	Sepr 18th	Sylvefter-Franklin Bradley Son of John & Katty Bradley
	Decr 10th	Daniel-Lefter Mills Son of Benoni & Lidia Mills
1804	Janr 8th	Salome-Triphena Carvath Daughter of Ezekiel & Roxana Carvath
	Febr 5th	James-Sylvefter Hall Son of Wido Jerufha Hall
	March 19th	Elizabeth Humphry Daughtr of Rozel & Elizabeth Humphry
	May 6th	Alexander-Horrace Knapp Son of Alexander & Hannah Knapp
	June 10th	Anna Akins Daughtr of Afher & Rofilla Akins
	July 1st	Benjamin Norton Son of Sylvanus Jur & Sarah Norton
		Perintha Gaylord Daughtr of Edward Jur & Sufanna Gaylord
	July 8th	Allice Welch Daughter of Benjamin & Louifa Welch
		Julia Mofes Daughter of Thomas & Abigail Mofes
	July 29th	Charlotte Knap Daughtr of Silas & Amelia Knap (By Mr Baffett)
	Sepr 2d	Celeftia Knapp Daughtr of Caleb & Experience Knapp
	Sepr 16th	Sylva Walter Daughtr of Clark & Rachel Walter
	Sepr 30th	Hiram Cady Son of Chefter & Mary Cady
	Novr 4th	Samuel-Auftin Comftock Son of Sarajah & Climena Comftock
		Lydia Gaylord Daughtr of Ruben & Mary Gaylord
1805	Janr 3d	Luther-Lyman Foot Son of Luther & Mary-Ann Foot

	Lucy, Arethuſa, Betſy — Childr^{n} of Abiram & Eſther Mills
Jan^{r} 13th	Elizabeth Balcom Daught^{r} of Elias C. & —— Balcom
	Anna Balcom Daught^{r} of Isaac & Anna Balcom
Feb^{r} 10th	Polly Burr Daughter of Aſa & Mary Burr
March 3^{d}	George-Wyllys Beech Son of Joſhua & Lois Beech
Ap^{ll} 7th	Charles-Lyman Norton Son of Stephen & Hannah Norton
May 20th	Elizabeth Turner Daught^{r} of Hez^{h} & Elizth Turner (By Mr Prentice)
June 16th	Almira Gaylord Daught^{r} of Joſeph & Abigail Gaylord
June 23^{d}	Clariſſa Sturdevant Daught^{r} of Levi & Rebecca Sturdevant
July 7th	Patience-Suſanna, William Riley — Children of Joſeph & Mabel Orvis
July 28th	Charlotte-Irene Hawley Daught^{r} of Earl Percy & Irene Hawley
Augst 22^{d}	Abigail, Phebe, Roſanna, Joel — Child^{n} of Benjamin and Eſther Beech
Augst 25th	Philo-Pettibone Mills Son of Augustus & Martha Mills
Sepr 1st	Aurelia Pomeroy Daught^{r} of Ebenez^{r} & Sarah Pomery
Octr 5th	Roys-Beech Lawrance Son of Roxanna Briggs
	Anſel-Cowles Scovil Son of Ira & Ruth Scovil
Octr 13th	Jacob Beech Son of John & —— Beech
Novr 3^{d}	Samuel Butler Son of Hezekiah & Hephzibah Butler
	Franklin-Webster Gaylord Son of Edward & Suſanna Gaylord

	Novr 17th	Emelia Bradley Daughter of John & Katheren Bradley
	Decr 8th	Auſtin Cravath Son of Ezekiel & Roxelina Cravath
A.D.		
1806	Jan^{r} 4th	Louiſa Nettleton Daught^{r} of Titus & Mary Nettleton
	Jan^{r} 5th	Columbus Guiteau Son of Philo & Sarah Guiteau
	March 9th	Joſeph-Nelſon Cowles Son of Solomon & Keturah Cowles
	June 1st	Elizabeth Lawrence Adopted by her Grand Parents A. R. & E. Robbins
		William Lawrence Adopted by Joſeph & Sarah Battell
		Joſeph Battell Son of Joſeph & Sarah Battell
	June 8th	Betſy Moſes Daught^{r} of Thomas & Abigail Moſes
	July 6th	William-Nettleton Humphry Son of Roſwell & Elizabeth Humphry
	Augst 31st	Amaſa, Lodamia — Adopted child^{n} of Ruben & —— Dean
	Septr 14th	Almira, George, Lois, Titus-Marcus — Children of Titus & Mary Nettleton
	Octr 19th	Roxa Orvis Daught^{r} of Joſeph & Mabel Orvis
1807	Jan^{r} 11th	Sylva Norton Daught^{r} of Sylvanus & —— Norton
		Thanks Norton Daught^{r} of Alvin & Eunice Norton
	Feb^{r} 22^{d}	Betſy Gaylord Daught^{r} of Joſeph & Abigail Gaylord
	March 6th	Betſy Burr Daught^{r} of Aſa & Mary Burr
	June 7th	Elizur-Dudley Munger Son of Elizur & Rhoda Munger
		Charlotte Knap Daught^{r} of Caleb & Experience Knapp

		James Welch Son of Benjamin & Louiſſa Welch
		Reuben Gaylord Son of Reuben & Mary Gaylord
		Seleucia Hawley Daught^r of Earl P. & Irene Hawley
	June 14th	Mary Turner Daught^r of Hezekiah & Elizabeth Turner
	June 21st	Clariſſa Norton Daughter of Stephen & Hannah Norton
	July 5th	Jeruſha Sturdivant Daught^r of James & Lucy Sturdivant
	Aug^st 2^d	Electa-Harriot, Charlotte, Eunice-Akins — Children of Wilcox & Sarah Phelps
		Sarah, Abigail, Electa-Alvira — Children of Thomas & Electa Goſs
	Aug^st 9th	Sarah-Matilda Maltbie Daught^r of Zacheus & Jeruſha Maltbie
	Sepr 13th	Seth-Griswold Brown Son of Reuben & —— Brown
	Octr 24th	Elihu, Julius — Children of Roger & Rhoda Foot
	Decr 27th	Emely Clark Daughter of Eliphalet & —— Clark
		Lucius Beach Son of John & —— Beach
1808	Jan^r 8th	Philip Battell Son of Joſeph & Sarah Battell
	Jan^r 31st	Joſhua-Nelson Beach Son of Joſhua & Lois Beach
	Feb^r 14th	William Mills Son of Augustus & Martha Mills
	M^h 6th	James Cravath Son of Ezekiel & Roxana Cravath
		Cecilia E. Tucker Son (dau.?) of Jed^h & Molly Tucker
	May 8th	Sereno-Holt Norton Son of Alvin & Eunice Norton

	June 5th	Eunice Moſes Daughter of Thomas & Abigail Moſes (By Mr Beach)
	Augst 11th	Erastus Rice Son of James & Olive Rice
	Augst 26th	James Humphry Son of Rozel & Elizabeth Humphry
	Sepr 4th	Mary Phelps Daughtr of Wilcox & Sarah Phelps
	Octr 23d	Laura Goodin—Adult
	Decr 25th	Cyrus Hawley Son of Percy & Irene Hawley
A.D.		
1809	May 7th	William-Walter Doud Son of John & Suſanna Doud
	May 18th	—— Gaylord —— of Ira & Lydia Gaylord
	May 21st	George Brown Son of Ruben & —— Brown
	July 16th	Alston Norton Son of Stephen & Hannah Norton
	July 23d	Lumen-Loomis Beach Son of Joſhua & Lois Beach
	Augst 11th	Caroline Gaylord Daughtr of Amaſa & Mindwell Gaylord
	Augst 20th	Sarah Richards, Lucinda Whiting } Both Adults
	Sepr 10th	James-Watſon Beach Son of John & —— Beach
		Samuel-Bradley Goſs Son of Thomas & Electa Goſs
	Sepr 17th	Elles Clark Daughtr of Eliphalet & Lydia Clark
	Sepr 24th	Amy Knapp Daughtr of Caleb & Experience Knapp
		Franklin-Smith Whiting Son of Julius & Lucinda Whiting
	Octr 19th	Harvey-Tuttle Mills Son of Martin & Clariſſa Mills
	Octr 22d	Lucy-Ann Norton Daughtr of Sylvanus & Sarah Norton
1810	May 6th	Phebe-Sophia Welch Daughter of Benjamin & Loisa Welch
	May 20th	Simeon Mills Son of Martin & Clariſſa Mills

		Roxa-Eveline Tucker Daughter of Jedediah & Polly Tucker
	June 3d	Sarah Battell Daughtr of Joſeph & Sarah Battell
	June 17th	Olive-Salina Hawley Daughtr of Earl P. & Irene Hawley
	July 1st	Loyal Cowles Son of Solomon & Keturah Cowles
	Sepr 2d	Martha Mills Daughter of Augustus & Martha Mills
		Hiram-Miles Whiting Son of Julius & Lucinda Whiting
	Octr 21st	Isaac-Sylvanus Norton Son of Alvin & Eunice Norton (By Mr Hallock)
	Novr 19th	Sarah-Wilcox Phelps Daughtr of Wilcox & Sarah Phelps (By Mr Jerome)
	Novr 29th	Mary-Ann Pumroy Daughtr of Ebenezer & Sarah Pumroy
1811	Febr 3d	Elkanah Coy Adult
	Febr 17th	Abigail Moſes Daughtr of Thomas & Abigail Moſes
	May 4th	Rostin, Sardis, Eliza-Nancy — Children of Vine & Esther Welch
	May 12th	Miranda-Barnwell Beach Daughtr of Joſhua & Lois Beach
	May 19th	Ebenezer-Watſon Beach Son of John & —— Beach
	June 16th	Remus-Baldwin Coy, Mary Coy — Children of Elkanah & Jeruſha Coy
		Loiſa Brown Daughter of Reuben & —— Brown
	June 20th	Truman-Wilcox Ferry, Sally-Minerva Ferry — Childn of Joſeph & Lois Ferry
		Cornelia Gaylord Daughter of Ira & Lydia Gaylord
	June 30th	Polly-Maria Hawley Daughtr of Percy & Irene Hawley

	July 7th	James-Oscar Humphry Son of Rofwell & Elifabeth Humphry
	Octr 10th	Luther Rice Son of James & Olive Rice
	Octr 13th	Harriot-Maria Camp Daughtr of Abel & Defire Camp
1812	Janr 5th	Irene Battell Daughtr of Jofeph & Sarah Battell
	Janr 26th	Carma Gaylord Son of Amasa & Mindwell Gaylord
	May 10th	John Doud Son of John & Sufanna Doud
	June 14th	Reuben Gaylord Son of Reuben & Mary Gaylord
	July 12th	Lucius Gaylord Son of Ira & Lidya Gaylord
	July 19th	Rhoda-Emeline Foot Daughtr of Roger & Rhoda Foot
	July 26th	James-Harlow Norton Son of Sylvanus & Sarah Norton
	Augst 16th	Edmund Akins Son of Lemuel & Sarah Akins
1813	Febr 28th	Zilpah-Polly Grant Adult
	March 7th	Jofhua-Harlow Beach Son of Jofhua & Lois Beach
	March 26th	Riley Norton Son of Stephen & Hannah Norton
	May 23d	Miron Beach Son of John & Allis Beach
		Electa Brown Daughtr of Reuben & —— Brown
		N. B. Thefe were the laft baptized in the first Meeting houfe
	Augst 1st	James Robbins Son of James W. & Maria Robbins (Lenox)
		Ruth Mofes Daughtr of Thomas & Abigail Mofes
		N.B. these two Babes the first baptized in the new Houfe Administered by Rev. Thomas Robbins—E. Windfor
	Augst 8th	Parna Cowles Daughtr of Mofes & Hannah Cowles
		Asahel-Gaylord Phelps Son of Wilcox & Sarah Phelps

		Laura Hawley Daughter of Earl P. & Irene Hawley
		Lyman-Edward Gaylord } Children of Tim° & Polly Gaylord
		Caroline Submit Gaylord } Children of Tim° & Polly Gaylord
		N.B. By the aboves^d T. Robbins
	Octr 31st	Nancy Mills Daughter of Augustus & Martha Mills
		Baptized about two hours before Rev. A. R. Robbins expired by T. Robbins
	Dec^r	Philo Beach Son of Junius & —— Beach
1814	Feb^r 6th	Mary-Eliza } Children of Earl P. & Mary Pease
		Joseph-Ives } Children of Earl P. & Mary Pease
		Richard-Henry } Children of Earl P. & Mary Pease
	June 30th	Betsey } Children of Seth & Hannah Wilcox
		Sally } Children of Seth & Hannah Wilcox
		Annis } Children of Seth & Hannah Wilcox
		Henery } Children of Seth & Hannah Wilcox
		Artamesia } Children of Seth & Hannah Wilcox
		Charles } Children of Seth & Hannah Wilcox
		Laura Gaylord Daughter of Ira & Lydia Gaylord
	July 19	Sophronia-Clarinda } daughter & son of Amasa Cowles J^r & Sabrina his wife
		Thomas-Trumbull } daughter & son of Amasa Cowles J^r & Sabrina his wife
	July 24	Urania Daughter of Joseph & Sarah Battell his wife
	July 31	William, the son of Solomon & Keturah Cowles
1815	July 2^d	Rebekah, the daughter of Lemuel & Sarah Akins
	July 5	Uriel the son of Stephen & Hannah Norton
		Sally Minerva the daughter of Reuben & Huldah Brown

BIOGRAPHICAL SKETCH OF REV. MR. ROBBINS

The Rev. Ammi Ruhamah Robbins, son of Rev. Philemon Robbins, Pastor of the first church in Branford, was born in that town, Aug. 25th O. S. 1740. His early education was under the care of his father, till the autumn of 1756, when he was received as a member of the College at Princeton in New Jersey. In the following spring, in consequence of the death of President Burr, he removed his College relation & was admitted to the same standing in Yale College. In Sept. 1760, he was admitted to the degree of A.B: & to the degree of A.M. in Sept. 1763. He was licensed to preach the gospel in June 1761; & on the 28th of October of the same year he was ordained the Pastor of this Church. On the 13th of May 1762, he was married to Miſs Elizabeth Lebaron of Plymouth, by whom he had thirteen children. The four first died in infancy, & one Sept. 1777. The remaining eight with their mother survived him. His ministry was much bleſsed as may appear from the Record of Admiſsions to the church. He never received persons to a public profeſsion of religion, but upon a charitable evidence of personal grace. In 1804, the members of the church amounted to 237: Males 91, Females 146. In 1801, the number was about 250.— On the first sabbath of May 1813, he preached, in usual health, & administered the ordinance of the Supper. That week he was taken with a painful disease in his face, which eventually became a large painful tumour. On the Sabbath, May 23d, he went to public worship near the close of the exercise, baptized two children, & made a short addreſs & prayer in view of parting with the first Meeting House, which was taken down that week. This was the last public service he performed. His disorder continued to increase & baffled all medical aſsistance, & terminated in his death, Sabbath evening Oct. 31st 1813.— During his sickneſs he manifested great submiſsion to the divine

will, & an increasing confidence in his christian hope. Towards the close of life he was carried above the fears of death, & had great joy in the prospect of immortality & the eternal presence of Christ. He died in the presence of all his family & many of his people, & had, apparently, an easy paſsage to the eternal state.— In his person, he was short, his body thick, muscular, & uncommonly active: his complexion dark, his countenance pleasant & animated, his voice clear, musical & strong. In his deportment, he was affable & obliging, poſseſsing an easy & uniform flow of animal spirits, desirous of doing good to all, especially of leading his fellow sinners to a clear view of his much-loved Saviour. "Bleſsed are the dead, who die in the Lord."

Nov. 4th 1813. Moestiſsimè scripsi. T. Robbins.

MARRIAGES

1762	Octr 21st	Doct^{r} Ephraim Guiteau & Phebe Humphry
1763	June 2^{d}	Daniel Richards & Anna Richards
	June 13th	Jonathan Bewel & Amyrilis Graves
	Septr 22^{d}	Samuel Pettibone & Martha Phelps
	Septr 29th	Samuel Howes & Mary Turner
1764	Feb^{r} 29th	Phinehas Meeker & Sarah Brown
	March 6th	William Walter Junr & Rowlanda Rofseter
	April 26th	Eliphalet Marsh & Sarah Dickinfon
	May 8th	Ifaac Holt Junr & Mabel Doud
	June 14th	Thomas Canfield & Lucy Burr
1766	Jan^{r} 17th	George Tobey & Abigail Knap
	April 27th	Joseph Gaylord & Rachel Tibbals
	July 9th	Oliver Burr & Sarah Canfield
1767	June 8th	Stephen Brown & Hephzibah Doud
	Novr 18th	John Phelps Junr & Defire Holt
1768	April 1st	Sam^{ll} Knap & Mercy Holt
	April	Mofes Camp & Thankfull Gaylord
	May	Elijah Mafon & Sufanna Mills
	June	Jonathan Humphry & Eunice Camp
	June	Alexander Knap & Mary Knap
	Augst 11th	Abner Howe & Abigail Brooks
	Augst 24th	Sam^{ll} Barber & Anna Knap
1769	Feb^{r} 9th	Nath^{ll} Munger & Ruth Lee
	Oct^{r}	Elijah Knap & Rachel Barden
	Decr 24th	Ebenezer Norton & Content Doud
1770	May	Joel Sawyer & Abigail Barden
	July 8th	Eleazar Orvis & Phebe Knap
1771	Jan^{r} 29th	Sylvanus Norton & Eunice Tibballs
	July 5th	Benjn Maltbie & Abigail Munger
	July 18th	Ozias Bingham & Sarah Phelps
	Dec^{r}	Jonath^{n} Holmes & Elizth Ketchum

	Dec^{r}	Thomas Day & Elizth Bunce
1772	May 6th	Tim^{o} Gaylord & Rofanna Humphry
	Sepr 3^{d}	Jofeph Jones & Abigail Seaward
	Octr 7th	Ruben Orvis & Ruth Picket
1773	Ap^{ll} 27th	Jabez Remington & Penelope Mills
	July 1st	Lemuel Cady & Eunice Doud
	July 7th	John Hubbel & Lucy Smith
	Augst 5th	Jofeph Seward Junr & Dorothy Cafe
	Augst 26th	Afahel Humphry & Prudence Merrills
	Augst 31st	Valentine De Forreft & Sarah Bump
	Sepr 13th	Caleb Afpinwall & Zeruiah Cady
	Octr 7th	Peter Comftock & Sarah Walter Daniel Burr & Betty Brown Stephen Walter & Hannah Mills Jofeph Cafe & Lidia Mills
	Novr 25th	Gaius Trimmond & Elizth Day
1774	Octr 27th	John Treat & Efther Barber
	Decr 10th	Stephen Howe & Lois Barden
1775	Feb^{r} 16th	Eleazar Holt & Elizabeth Stone
	May 25th	Samuel Tibbals & Hannah Ives
	Octr 18th	Jofeph Mills & Abigail Cowles
1776	March	Jofeph Plumly & Deborah Field
1777	May 15th	Willm Finch & Mary Huxley (N. Marlborough)
	June 26th	Elijah Bennet & Sarah Tuttle
	Sepr 18th	Daniel Heddy & Mary Shove
	Octr 8th	David Howe & Phebe Cowls
	Octr 24th	Darius Phelps & Mary Akins
	Novr 6th	Eliakim Hamilton & Zilpah Brooks (N. Marlborough)
1778	Jan^{r} 1st	Isaac Lane & Sabra Hurlbut (Canaan)
	Jan^{r} 20th	Stephen Walter & Mercy Mills
	Jan^{r} 22^{d}	Cornelius Brown & Mary Loomis
	March	Deac^{n} Jofeph Mills & Sarah Lewis
	July 8th	Isaac Spaulding & Mercy Knap
	Augst 13th	Gideon Lawrance & Lucy Holt
	Octr 14th	Seth Crowfoot & Sarah Peck
	Novr 5th	Richard Lewis & Martha Curtis

	Novr 26th	David Beardſley & Lois Cowles
	Decr 17th	Aaron Burr & Martha Tobey
1779	March	Heman Smith & Hannah Benham
	June	Francis Beech & Rachel Ives Miles Riggs & Abigail Mills
	Dec^{r}	Juſtus Miner & Mabel Plum
1780	Feb^{r}	Elijah Buttolph & Deborah Plumly
	May	Lt Willm Walter & Beulah Stertivant
	Augst 1st	Zebinah Smith & Martha Benham
	Augst 6th	Mr John Adams & Abigail Forbes
	Augst	Noah Merrills & Hephzibah Pettibone
	Sep^{r}	Jedediah Phelps & Lidia Gaylord
	Octr 13th	Joſhua Hamilton & Mary Steuart
	Octr 23^{d}	John Walter & Hannah Walter
	Decr 14th	Noah Cowles & Olle Mills
1781	Jan^{r}	Luther Leaſon & Mary Knap
	June 3^{d}	Eliſha Hawley & Margaret Orvis
	June 6th	Stephen Butler & Thankfull Biſhop
	June 27th	Amos Booth & Bethiah Beach
	Novb^{r} 1st	Roſwell Pettibone & Charlotte Lawrance
	Novr 22^{d}	Comfort Stalker & Sabra Beach
	Decr 7th	Ephraim Merrills & Eſther Barden
1782	Jan^{r} 3^{d}	Joel Grant & Zilpah Cowles
	March 28th	Simeon Pomery & Thede Miner
	June	John Beech & Sarah Burr
	July 18th	Isaac Barber & Lois Benedict
	Nov^{r}	Calvin Peaſe & Sarah Ives
1783	Ap^{ll} 17th	Jehiel Hull & Lois Gaylord
	May 18th	Nathanael Peaſe & Jeruſha Hall
	Sepr 10th	Samuel Orvis & Caroline Seward
	Nov^{r}(?)	Job Norton & Lois Caſe
1784	March	Ithiel Scott & Eunice Barber
	Ap^{ll} 29th	Conſtantine Mills & Philecta Way
	Augst 11th	James Sturdivant & Rachel Brown
	Octr 7th	Aaron Simons & Mehitabel Simons (Colebrook)
		Sam^{ll} Olcott & Abigail Mills
	Octr 13th	Silas Seward & Charloottee Way

	Octr 24th	Allen Peafe & Rachel Tibballs
	Novr 29th	N: Stanly Parmele & Rofanna Lucas
1785	Octr cir: 1st	Ebenezer Barden & Mary Palmer
	Novr 24th	Chefter Cady & Mary Sweet
	Decr 29th	Mathew Blakesley & Ruth Barber
1786	Jan^{r} 19th	Zadoc Seymour & Naomi Munger
	Feb^{r} 16th	Elizur Munger & Rhoda Gaylord
	Ap^{ll} 27th	Seth Walter & Ruhamah Seward
	Augst	Sam^{ll} Hall & Lucy Parmelee
	Oct^{r}	Jofhua Mofes & Elizabeth Balcom
1787	Jan^{r} 4th	Jonathan Webfter & Huldah Orvis
	Jan^{r} 10th	Lemuel Chafe & Katherine Barden
	May	Ebenezer Parde & Anne Miner
	July 26th	Jacob McClean & Eleanor Thrall
		Amon Gaylord & Eunice Barber
1788	Jan^{r} 16th	Ruben Field & Afenath Cafe
	Feb^{r}	Charles Seward & Ruby Benedict
	Feb^{r}	Joel Phelps & Lorana Walter
	Ap^{ll}	Ruben Palmer & Abigail Mofes
	July	Hezekiah Butler & Hephzibah Burr
	July	Roger Orvis & Miriamne-Roxana Seward
	Oct^{r}	Ira Cowles & Sarah Lane
	Nov^{r}	Stephen Norton & Hannah Coy
A.D.		
1789	Ap^{ll} 9th	Sam^{ll} Cravath & Mamre Bifhop
	Ap^{ll}	Philemon Gaylord & Martha Curtis
	April	James Porter & Jerufha Lucas
	May	Abel Roberts & Sally Loomifs
	July	Hez^{h} Goodwin & Semantha Beech
	Sepr 6th	Thaddeus Roys & Efther Abbot
	Octr 12th	Medad Curtis & Lucy Lawrance
	Novr 19th	Nath^{ll} Stevens Junr & Elizabeth Roys
	Decr 3^{d}	Abraham Balcom & Abigail Barber
	Decr 21st	Grove Lawrence & Elizabeth Robbins
	Decr 24th	Heman Walter & Patience Butler Francis Benedict & Jerufha Butler
	Decr 31st	Hezekiah Turner & Elizabeth Miner
1790	Jan^{r} 9th	And^{w} Moor & Perfia Mills

	March 15th	Noah Tibballs & Jemima Kellogg
	Septr 2d	Augustus Cook & Sibil Beach (Goſhen)
	Novr 10th	Aaron Root & Olive Stevens (Canaan)
	Novr 12th	Adonijah Foot & Sabra Mott
	Novr	Selah Holcomb & Sarah Wilcox Eliſha Norton & Rebecca Sturdivant
	Decr 9th	Isaac Balcom & Anna Burr
1791	Febr	Stephen Brown & Lois Nettleton
	March 16th	Jonathan Brown & Roſanna Stevens
	March 29th	David Collens & Lucy Bingham (Salisbury)
	March	Noel Collens & Phebe Darby
	Augst	Aſa Mills & Arathuſa Phelps
	Novr	John Warner & Hephzibah Treat
	Novr	Aſa Collier & Sibil Biſhop
	Novr 30th	George Norton & Jeruſha Thrall
1792	Apll 15th	Abraham Camp & Mary Coe
	June	Seth Porter & Sarah Cowles
	Octr 4th	John Ovett & Hannah Sherman (Goſhen)
	Octr 12th	Solomon Richards & Mary Woodruff
	Novr 16th	John Doud & Corrance Seward
	Novr 29th	Benjamin Bigelow & Eunice Akins
1793	Janr 22d	John Northrop & Elizth Stevens Sterling Mills & Abigail Phelps
	Febr	Bates Turner & Perſis Humphry
	Febr 28th	Eliſha Mix & Martha Squire Theodore Bailey & Lorane Wilcox } (Goſhen)
	March 26th	Theodore Doud & Hannah Barber
	May 23d	Samll Pettibone & Paulina Smith
	May 30th	Jonathan Humphry & Rachel Doud (Goſhen)
	June 13th	Eliphelet Maſon & Betſy Leech
	Augst	Auren Roys & Elizth Knapp
	Sepr	Ebenezr Cowles & Lucretia Wilcox
	Sepr	William Bartlet & Rachel Ives (Bowmans Creek)
1794	Janr 7th	Elijah Whitney & Rhoda Thrall
	Febr 5th	Benjn Auſtin & Suſanna Goodwin
	May 9th	Henry-Calvin Akins & Rachel Murry
	June 15th	David Knapp & Abigail Caſe

	Sepr 7th	Levi Sturdivant & Rebecca Norton
	Octr 19th	James Bailey & Thede Pomroy
	Novr 19th	Isaac Turner & Martha Humphry
	Novr 20th	Joſeph Cowles & Lois Hungerford
	Novr 28th	Phinehas Meker & Sarah Burgiſs
1795	Jan^{r}	Chauncy Hills & Lois Grant
	March 1st	John Dolph & Catherine Chaſe
	March 26th	Elijah Root & Elizabeth Barns
	Ap^{ll} 16th	Joſeph Gaylord & Abigail Welch
	Ap^{ll} 23^{d}	George Clark & Lidia Jackways
	Ap^{ll} 29th	James Norton & Mary Hull
	May 21st	Benjamin Warren & Lucy Burr
	May 30th	Abijah Northway & Olive Cowles
	Decr 21st	Sylvanus Norton & Sarah Picket
	Decr 24th	John Roys & Polly Hinman
1796	March 31st	Martin Barber & Elizth Brown
	May 5th	James Fellows & Phebe Leonard
1797	August 10th	Mordicai Moorhouſe & Mille Culver
	Sepr 15th	Gideon Curtis & Polly Roys
	Decr 28th	David Knapp & Sophia Knapp
1798	Jan^{r} 18th	David Dean & Phebe Root
	Feb^{r} 22^{d}	Ezekiel Cravatt & Roxania Bingham
	March 23^{d}	Charles A. Dickinſon & Abigail Jones
	May 5th	Nathanael Hoit & Lucretia Maltbie
	May 12th	John Richardſon & Polly Cobb (Canaan)
	June 2^{d}	Simeon Johnſon & Polly Roys
	June 19th	Samuel Thomſon & Eſther Sheffield (Canaan)
	Novr 7th	—— of Partridgefield & Polly Chapman
	Novr 13th	Simeon Coy & Ruhamah Cady
	Novr 29th	Abiram Mills & Eſther Harris
	Decr 10th	Isaac Shepherd & Hannah Sturdivant
1799	Ap^{ll} 21st	Simeon Maltbie & Martha Murry
	May	Wilcox Phelps & Sally Gaylord
	July	David Knapp & —— Knapp
	Sep^{r}	Elijah Benedict & Eunice Holt
	Oct^{r}	Lewis Rood & Anna M. Morehouſe
	Nov^{r}	Capt Mich^{l} Holcomb & Mabel Holt
	Novr 28th	Benjn Frisbie & Thankfull Gaylord

	Decr 19th	David Rockwell & Mary Lane
A.D.		
1800	March 27th	James Stone & Isabel Dewey (Canaan)
	Augst	Levi Hamlin & Mary Barden
	Augst 28th	Afahel Chapman & Polly Lane
	Sepr 4th	Jacob Cady & Katharine Spencer
	Oct^{r}	Sam^{ll} Cowles Junr & Olive Phelps
	Nov^{r}	Noah Smith & Naomi Cafe
	Novr 19th	Philo Pettibone & Sally Gaylord
A.D.		
1801	Feb^{r}	Allen S: Holt & Elizth Butler
	March 10th	Barzel Treat & Amy Roys
	March	Nathan Sturdivant & Ruth Mofes
	Ap^{ll}	Solomon Cowles & Keturah Cafe
	Nov^{r}	Eli Moorhoufe & Hannah Knap
	Novr 26th	Amafa Cowles & Sabrina Bull } (Winftead)
		Merrit Bull & Hannah Cook } (Winftead)
	Decr 2^{d}	Nathael Robbins & Hannah Tibballs
	Decr 10th	Cyrus Walter & Jerufha Grant
1802	Jan^{r}	Norton Gaylord & Caroline Spencer
	Sepr 20th	Dan^{ll} Mills & Sally Harris
	Octr 4th	Horrace Dickinfon & Polly Wells (Canaan)
	Octr 10th	Ozias Taylor & Polly Leafon
	Novr 9th	Ezra Andrus & Clariffa Wilfon
	Decr 15th	Sam^{ll} Plumley & Sylva Lee
1803	Ap^{ll} 4th	Jofeph Ferry & Lois Wilcox
	May	—— Knapp & Hannah Maltbie
	July	Elifha Loomis & Mercy Prindle
	Augst	Joel Walter & Lucy Welch
1804	Jan^{r}	Philo Munfon & Welthean Gaylord
	March 22^{d}	Earl-Percy Hawley & Irene Frisbie
	July 22^{d}	Salmon Hawley & Sally Green
	Novr 29th	John C. Frisbie & Laura Mills
1805	Feb^{r}	Mofes Camp & Deidama Knowlton
	Ap^{ll} 23^{d}	Obadiah Hurlbut & Rachel Burr
	May	James Swift & Polly Cafe
	June 10th	Daniel Pettibone & Elizth Foot
	June	David Gaylord & Mary Burr

	July 4th	Levi Kircum & Huldah Williams
	July 24th	Joſeph Battell & Sarah Robbins
	Augst	Stephen Tibballs & Sally Stillman
	Novr 20th	Moſes Cowles & Hannah Betts
	Novr 27th	William Sheffell & Lois Gaylord
1806	Augst 29th	John Flyn & Clariſſa Goſſe
	Novr 27th	Nathll Dean & Sally Goodwin
1807	June 19th	Aaron Brown Junr & Cynthia Murrey
	Novr	Joſhua Nettleton & Harriot Andrus
	Decr	Ira Gaylord & Lidia Clark
	Decr	Thomas Ferry & Temmy Foot
	Decr 20th	Frederic Phelps & Anna Thomſon
1808	Febr	John Doud & Suſanna Walter
	March	Elijah Cannon & Hannah Hewit
	Novr	—— Griswold & Jeruſha Grant
1809	March	Benjamin Hurd & Ruth Norton
	Apll 27th	Ira Tuttle & Charry Mills
	Augst 10th	Ebenezr Norton & Philomela Parmeter
	Novr 10th	Eli Camp & Polly Root
	Novr 28th	Edmund Brown & Mabel H. Norton Anſon Norton & Rubey Burr
1810	Febr 1st	Abſalom F. Hayden & Abigail Turner
1811	Janr 16th	Daniel Rice & —— Taylor
	Apll 4th	Aſa G. Welch & Phebe Stevens
	May 16th	Roſwel Grant & Elizth Lawrance
	June 27th	Uriah Brown & Polly Smith
	Sepr	Samuel Cone & Clariſsa Munger
	Sepr	Salmon Bale & Lucinda Hudſon
	Octr	Oliver Burr & Elue Tibballs
	Decr	Samll Johnson & Clariſſa Moſes
	Decr 30th	Luther Butler & Roſanna S. Mills
1812	Janr 1st	Warren Cone & Laura Jones
	Janr 8th	Ira Roſs & Julia Maltbie
	Janr 20th	Medad Walter & Philura Norton
	Octr 15th	Caleb Knapp & Prudence Jones
	Novr 9th	Sylvester Walter & Nancy Burr
1813	Janr 6th	Henry Olmsted & Eliza R. Lawrance
	Febr 15th	Moses Camp & Phebe Allen

BURIALS

This Catalogue began Novr 9th A.D. 1761

1761	Novr 9th	Eſther Doud
	Novr 29th	Aſenath Phelps
1762	Feb^{r} 23^{d}	Samuel Cole
	Augst 27th	Martha Richards
1763	Jan^{r} 17th	Enos Hotchkiſs's Child anon
	Jan^{r} 18th	Martha Humphry
	March 21st	Philemon Robbins
	Augst 1st	Mary Pettibone
1764	Augst 31st	Samuel Comſtock
	Octr 7th	Bille Biſhop's Child anon
	Novr 13th	Joſhua Moſes's Twins anon
	Novr 23^{d}	Aſenath Phelps
1765	May	Roſwel Richards
	Decr 14th	Noah Allin
	Decr cir^{tr} 20th	Israel Mills
1766	Jan^{r} 10th	Elizabeth Robbins
	March 22^{d}	Joſiah Curtis's Child anon
	Ap^{ll} 18th	Lois Burr
	June	Stephen Lawrance's Child anon
	July 27th	Eliſha Phillips
	Augst 1st	Joel Walter's Child anon
	Augst 13th	Abigail Boughton
	Sep^{t} 7th	Moſes Roods Child anon
	Sep^{t} 19th	Mindwell Seward
	Sep^{t} 27th	Philemon Robbins
	Octr 8th	Lodamia Gaylord
	Decr 9th	Mary Pettibone
1767	Jan^{r} 20th	Mara Robbins
	Feb^{r} 2^{d}	Hephzibah Burr
	Feb^{r} 17th	Jedid^{h} Richards's Child anon

	Ap^{l} 5th	Joel Walter's Child anon
	June 3^{d}	Martha Parde
	Augst 9th	Sufanna Mills
	Octr 16th	Frederick Phelps
	Decr 2^{d}	Dan^{ll} Moor
1768	Feb^{r} 19th	Sam^{ll} Pettibone
	Ap^{ll} 12th	Lydia Rood
	May 8th	Elizabeth Howe
	May 27th	Martha Camp
	Augst 27th	Mofes Camps Child anon
	Septr 5th	Lt Jof^{h} Seward's Twin Child^{n}
	Nov^{r}	Stephen Comftocks Child anon
	Dec^{r}	Lucinda Field
1769	Jan^{r} 13th	Benjn Pickets Child anon
	Feb^{r} 16th	Alexand^{r} Knaps Child anon
	Augst	Sarah Meker
	July 6th	Cornelius Brown
		Mofes Camps Child anon
	Sepr 12th	Mary Lee
	Octr 7th	Abigail Barber
	Nov^{r}	George Tobey's Child
	Decr 30th	Dudley Peafe
1770	Jan^{r} 2^{d}	Sam^{ll} Cowls
	Jan^{r} 28th	Ebenez^{r} Burr Junr Child anon
	March 27th	David Phelps's Child anon
	Ap^{ll} 8th	Elizabeth Day
	May 25th	Jofeph Holt
	Sepr 3^{d}	Ammi Robbins Holt
	Sepr 18th	Lucina Mills
	Decr 31st	Sam^{ll}-Comftock Knap
1771	Feb^{r} 25th	Ephraim Parker Junr.
	Feb^{r}	Mathew Phelps's Child
	May 14th	Sarah Pettibone
	May 29th	Caleb Beech's Child anon
	June 30th	Ebenez^{r} Parde's Child
	July 10th	Williams Hamilton
	July 31st	Isaac Pettibone
	Augst 7th	Ebenez^{r} Burr 3^{d}

	Nov^{r}	Roys Gaylord's Child anon
	Nov^{r}	Moſes Camp's Child anon
	Nov^{r}	Ezekiel Wilcocks
	Dec^{r}	Enos Cowles
	Dec^{r}	Amaſa Parker's Child anon
1772	Jan^{r}	Nath^{ll} Field's Twins anon
	Jan^{r}	Lumen Phelps
	Feb^{r}	Abigail Brown
	March	Elizth Mack
	May 9th	Hannah Hammond
	May 10th	Submit Cowles
	May	Samuel Munger
	July	Hephzibah Burr
	July	Abraham Brown
	July	Lucina Mills
	Die eod.	Elijah Maſon's Child
	July	Nathan Southward
	Sep^{r}	Abel Cady's Child anon
	Oct^{r}	Eunice Comſtock
	Nov^{r}	Ebenez^{r} Parde's Child anon
1773	Jan^{r}	Mina-Chriſt^{na} Seward
	March	Eliz^{r} Orvis Junr's Twins anon
	Ap^{l}	Bille Biſhop's Child anon
	May	Juſtus Knap
	July	Thom^{s} Curtis Child anon
	Oct^{r}	Tim^{o} Gaylord
	Oct^{r}	Titus Watſon's Child anon
	Oct^{r}	Huldah Cowles
	Oct^{r}	Abel Cady's Child
	Nov^{r}	Ruben Brown
	Nov^{r}	Stephen Turner
	Dec^{r}	Elizur Butler
	Dec^{r}	Ab^{m} Barden
1774	Jan^{r}	Ezek^{l} Wilcox
	Feb^{r}	Ebenez^{r} Pardy's Child anon
	M^{h}	Bille Biſhop's Child anon
	M^{h}	Stephen Walter's Child anon
	M^{h}	Amaſa Parker's Child anon

	May	Mary Turner
	June	Defire Pettibone
	July	Adna Cowles's Child anon
	Augst	Thomas Day's Child
	Augst	Jacob Holt
	Augst	Levi Cowles
	Oct^{r}	Ethan Walter
	Nov^{r}	Sam^{ll} Lewis
	Nov^{r}	Martha Field
	Dec^{r}	Jacob Shaver's Child anon
1775	Jan^{r}	Eben^{r} Pardy's Child anon
	Jan^{r}	Eunice Norton
	Jan^{r}	Sylvanus Norton's Child anon
	March	Stephen Walter's Child anon
	Ap^{ll}	Charles Thrall
	May	Deborah Nettleton
	July	John Lucas's Child
	Nov^{r}	Oliver Burr
	Dec^{r}	Mary Andrus
1776	Feb^{r}	Joſeph Phelps's Child anon
	March	Bille Biſhop's Child
	March	Hoſea Wilcox's Child anon
	Ap^{ll}	Peter Comſtock's Child
	Ap^{ll}	Stephen Comſtock's Child
	Ap^{ll}	Luther Lawrance's Child
	May	Amy Richards
	June	John Turner 3^{d}
	July	Isaac Norton
	Oct^{r}	Caleb Aſpinwall's Child
	Nov^{r}	Eunice Ives
	Dec^{r}	Joſhua Nettleton & 8 in ye Army
1777	Jan^{r}	Thanks Phelps—Jn^{os} Child
	Jan^{r}	Ann Beech & Child, anon
	Jan^{r}	Joſephus Peaſe
	March	Stephen Norton's Child
	Ap^{ll}	Sam^{ll} Hotchkiss's Child
	Ap^{ll}	Lumen Beech

Ap^{ll}	Joſeph Mills
June	Buſhnel Knapp
June	Stephen Walter's Child
June	Patience Walter
July	Hannah Mills
July 19th	Hannah Walter Lois Judd Phebe Tubbs
July	Ebenezer Burr 3^{d}
July	Samuel Lewis
July	Sarah Stevens
Augst	Michael Mills
Augst	Abigail Mills
Augst	Mary Lucas
Augst	Roſanna Gaylord
Augst	Erastus Caſe
Augst	Thanks-Martin Mills Caleb Caſe
Augst	Joel Frisbie's Child
Augst	Martha Phelps
Sepr 3^{d}	Francis-Lebaron Robbins Ebenez^{r} Cowles's Child Stephen Comſtock's Child
Sep^{r}	Anna Sperry
Sep^{r}	John Benham
Sep^{r}	Israel Caſe
Sep^{r}	Elijah Sperry's Child
Sep^{r}	Rachel Caſe
Sep^{r}	Hoſea Wilcox's Jun^{rs} Child
Sep^{r}	Frederick Phelps
Sep^{r}	Azariah Lawrance Joſeph Jones
Sep^{r}	John Kircum
Sep^{r}	Eleazar Smith's Child
Sep^{r}	Lt Wilcox's Child Enos Andrews
Sep^{r}	Lois Holt
Sep^{r}	John Lawrance's Child

	Oct^{r}	Abigail Turner Eleaz^{r} Smith's Child
	Oct^{r}	Elkanah Phelps
	Oct^{r}	Hannah Maltbie
	Oct^{r}	Joel Phelps's Child
	Oct^{r}	Caleb Aſpinwall's Child
	Nov^{r}	John Turner's Child
	Nov^{r}	Simeon Stephen's Child
	Dec^{r}	Miranda Parmele
	Dec^{r}	Martha Burr
	Dec^{r}	Elizabeth Howe
1778	Jan^{r}	Miles Riggs
	Jan^{r}	Michael Humphry Eſq^{r}
	May	John Moor
	June	David Cole's Child
	July	Joel Walter
	July	Lucy Mills
	July	Augustus Bingham
	July	Wm Hewit's Child
	Augst	Henry Akins
	Augst	Amos Caſe
	Augst	Eleazar Knap's Child
	Augst	Suſanna Maſon
	Augst	Horatio Caſe
	Sep^{r}	Elijah Maſon Ezekiel Gaylord
	Sep^{r}	Martha Riggs Isaac Gaylord
	Sep^{r}	Anna Wilcox
	Sep^{r}	Lucinda Gaylord
	Sep^{r}	Martha Coles Mary Bristol
	Sep^{r}	Eldad Camp
	Sep^{r}	Mary Orvis
	Oct^{r}	Theophilus Fenn's Child
	Oct^{r}	Sarah Orvis Joſeph Plumbly
	Oct^{r}	Sam^{ll} Gaylord

	Oct^{r}	Tim^{o} Camp
	Oct^{r}	Eleaz^{r} Orvis's 2 Children Child
	Nov^{r}	Reliance Burr
	Nov^{r}	James Uſher's Child
	Nov^{r}	Eleazar Orvis
	Dec^{r}	Thanks Phelps
	Dec^{r}	A Heſsian Soldier
	Dec^{r}	Wm Finch's Child
1779	Jan^{r}	Samuel Barber
	Jan^{r}	Daniel Maltbie
	Feb^{r}	Mr Abel Phelps
	June	Nicholas Holt's Child anon
	Ap^{ll}	Joſeph Plumly
	Dec^{r}	Joſeph Phelps' Child anon
1780	Feb^{r}	Irene Abernethy
	March	Joel Wetmore's Child
	May	Mary Lucas
	June	Ezekiel-Wilcox Lawrance
	June	Timothy Barber
	Augst	Elihu Grant's Child anon
	Sep^{r}	Lidia Brown
	Oct^{r}	Mary Pettibone
	Nov^{r}	Stephen Walter
1781	Feb^{r}	Moſes Caſe
	March	Da^{ll} Horſkins's Child anon
	Ap^{ll}	Sarah Brown
	May	Ichabod Roys
	June	Caleb Aſpinwall's Child anon
	July	Eleaz^{r} Knap's Child anon
	Augst	Ebenezer Remington
	Augst	Abigail Moultrop
	Sep^{r}	Suſanna Orvis
	Dec^{r}	Deſire Nettleton
	Dec^{r}	Jacob Barden's Child
1782	Jan^{r}	Timothy Walter
	Feb^{r}	Miles Riggs's Child anon

	Feb^{r}	—— Adams' Child anon
	Feb^{r}	Eliakim Seward in ye Army
	March	Darius Phelps's Child
	April	David Frisbie's Child anon
	May	Clariſſa Shepherd
	May	Titus Brown Junr
	May	Simeon Mills
	May	Joſeph Cowles
	July	Abigail Turner
	July	Hephzibah Brown
	Augst	Sarrajah Comſtock's Child
	Augst	Joſeph Plumb's Child anon
	Augst	Pain Turner's Child
	Augst	Aſeph Parmele's Child anon
	Augst	Serajah Comſtock's Child
	Augst	Olive Burr
	Oct^{r}	Reuben Seward
	Nov^{r}	Rozina Seward
1783	Feb^{r}	Charles Pardy's Child anon
	March	Wid^{o} —— Parmety
	March	Darius Phelps's Child anon
	March	Eleazar Orvis
	May	Keturah Barber
	July	Ebenezer Field
	Sep^{r}	William Barber
	Oct^{r}	Nathan^{ll} Peaſe Jun$^{r's}$ Child anon
	Nov^{r}	Jeruſha Hall
	Nov^{r}	Minerva Nettleton
	Nov^{r}	Sylvanus Norton's Child anon
1784	Feb^{r}	Joanna Sturdivant
	Feb^{r}	Elizabeth Seward
	March	Martha Peaſe
	July	Serajah Comſtock's Child anon
	Augst	—— Balcom's Child anon
	Augst	Job Norton's Child anon
	Sep^{r}	Abigail Knapp
	Oct^{r}	Jedediah Richards
	Oct^{r}	Amy Richards

1785	January	Oliver Phelps's Child anon
	Jan^{r}	Benjamin Maltbie's Child anon
	Feb^{r}	John Walter's Child anon
	April	Aaron Afpinwall
	April	David Walter
	May	Surrajah Comftock's Child anon
	June	Catharine Gaylord
	June	Jofeph Lee
	June	Aaron Lawrance's Twins anon
	June	Samuel Holt
	June	Martha Walter
	July	Barnabas Otis's Child anon
	Sep^{r}	Elizabeth Brown
	Oct^{r}	Sufanna Roys
	Oct^{r}	Zebulun Shepherd's Child
	Oct^{r}	Amos Pettibone
	Nov^{r}	John Warner's Child anon
	Dec^{r}	Zacheus Maltbie
	Dec^{r}	Eunice Marfh
	Dec^{r}	Lumen Phelps
1786	Jan^{r}	John Holt
	Feb^{r}	Nathan Cafe's Child anon
	Feb^{r}	Eleazar Holt
	March	John Walter's Child Mich^{l} Cotton's Child anon
	March	Olive Knapp
	June	Siles Seward's Child
	July	Lucy Sturdivant
	Oct^{r}	Samuel Brown's Child anon
	Oct^{r}	Charlotte Cafe
	Nov^{r}	Perla Burr
	Dec^{r}	Philura Wilcox
1787	Jan^{r}	Sarah Doud
	Jan^{r} 8	Temperence Foot
	Jan^{r}	Lt Wm Walter's Child anon
	Jan^{r}	Beulah Walter
	Jan^{r}	Mabel Hall
	Feb^{r}	Louis Pardee

	Feb^{r}	Abigail Brown
	March	Aaron Lawrance's Child anon
	April	Ebenez^{r} Cowles's Child anon
	June	Abigail Cowles N.B. The first burial in ye South Buring ground
	July	Eleaz^{r} Knap's Child anon
	July	Laura Smith
	July	Salmon Hatch
	Augst	Chauncy Hungerford
	Nov^{r}	Mercy Cowles
	Dec^{r}	Eſther Barden
	Dec^{r}	Eleanor McCline
	Dec^{r}	Uriah Turner
	Dec^{r}	Lem^{ll} Chaſe's Child
1788	Jan^{r}	Anna Hoit
	Feb^{r}	Huldah Cowles
	Feb^{r}	James Cowles
	Feb^{r}	Abigail Seward Artemeſia Peaſe
	March	John Bradley's Child anon
	July	Samuel Jenks
	Sep^{r}	Sylva Burr
	Oct^{r}	Anna Comſtock
	Oct^{r}	Daniel Clark's Child
	Nov^{r}	Eunice Phelps
	Dec^{r}	Jeſſe Tobey
1789	Jan^{r}	Mary Warner
	Feb^{r}	Ann Tobey
	Feb^{r}	Caleb Knap
	Feb^{r}	Edward Lewis AE. 93
	March	Remembrance Jenks
	Ap^{ll}	Phinehas Norton's Child
	June	Bille Biſhop
	Augst	Elijah Barber
		James Sturdivant's Child
	Dec^{r}	Samuel Maltbie
	Dec^{r}	Joſeph Smith's Child anon
1790	Jan^{r}	Lucy Sturdivant 3^{d}

	Jan^{r}	—— Wafhburn's Child
		George Tobey's Child
	March	Jofhua Mofes's Child
	March	Elias Balcom's Child
	Ap^{ll}	Jofiah Hotchkifs's Child
	Ap^{ll}	John Porter
	Ap^{ll}	Ruth Auftin
	May	Jofeph Smith
		Darius Phelps's Child
	May	Abigail Shove
	May	Ruth Andrews
	June	Simeon Steven's Child
	July	Ofee Roys's Child
	Sep^{r}	Ab^{m} Balcom's Child
	Sep^{r}	Samuel Stanclift's Child
	Sep^{r}	Sarah Norton
	Oct^{r}	Cloe Walter
	Oct^{r}	Ithiel Scott's Child
	Nov^{r}	Jehiel Maltbie's Child
A.D.		
1791	Feb^{r} 9th	Miles Riggs's Child
		Amos Booth's Child
	Feb^{r}	Hendrick Bale's Child
	Ap^{ll}	Samuel Carvatt's Child
	Ap^{ll}	Hofea Wilcox's Child
	Ap^{ll}	Isaac Spaulding's Child
	June	Sarah Bale
	July	Ruffel Field
	July	Medad Curtis's Child
	July	Louiffa Knapp
	Augst	Sim^{n} Stevens's Child
	Augst	Zacheus Maltbie's Child
	Augst	Ebenez^{r} Bardens Child
	Dec^{r}	Jofh^{a} Mofes's Child
	Dec^{r}	James Sturdivant's Child
	Dec^{r}	Chauncy Johnfon's Child
	Dec^{r}	Noel Collins's Child
	Dec^{r}	Efther Johnfon
1792	Jan^{r}	Daniel Mack

	Jan^{r}	And^{w} Moor's Child
	Jan^{r}	Erastus Northway
	Jan^{r}	Jafon Booth
	Feb^{r}	Jehiel Maltbie's Child
	Feb^{r}	Sam^{ll} Mills's Child
	March	Amafa Hollister's Child
	March	Ab^{m} Balcom's Child
	March	Amos Booth's Child
	March	Samuel Northway's Child
	March	Zar Sturdivant's Child
	Ap^{ll}	Ab^{m} Tobey's Child
	Ap^{ll}	Morris Holt's Child
	Ap^{ll}	Levi Norton's Child
	June	Larra Belinda Phelps
	June	Ebenezer Cowles 2$^{d's}$ Child Stephen Norton J$^{r's}$ Child
	July	Francis Benedict's 2$^{d's}$ Child
	July	Afher Akins' Child
	July	Deacon Jofeph Mills
	Augst	Thaddeus Roys's Child
	Augst	Zeb^{h} Johnfon's Child
	Sep^{r}	John Bradley's Child
	Sep^{r}	Eunice Cady
	Oct^{r}	Charles Seward's Child
	Dec^{r}	Samuel Hawley
1793	Feb^{r}	Morris Holt's Twins
	Feb^{r}	Ofee Roy's Twins
	March	Hannah Hamlin
	March	Jofeph Cady
	March	Rachel Tibballs
	Ap^{ll}	—— Knapp
	May	Solomon Turner's Child
	May	Simeon Pomery
	May	Mrs Mercy Humphry
	May	Levi Norton's Child
	June	Ithamer Bailey's Child
	July	Seth Everitt
	July	Ab^{m} Balcom's Child

	Augst	John Warner's Child
	Sep^{r}	William Walter Junr
	Oct^{r}	Joſeph Boardman Junr
	Oct^{r}	Jeruſha Benedict
	Nov^{r}	Eli Picket's Child
	Dec^{r}	Rachel Roſe (or Roſs)
A.D.		
1794	Jan^{r}	Munſon Gaylord's Child
	Jan^{r}	Jeremiah Phelps
	Jan^{r}	Lois Maltbie
	Jan^{r}	Nath^{ll} Peaſe's Child
	Feb^{r}	Harriot Phelps Betſey Walter Cyrus Booth Rebecca Phelps
	Mar.	Samuel pettibones jun child
	Mar.	Laura Akins
	Mar.	Ebenezar Burr
	Mar.	Dudley Humphry Esqr
	Ap^{ll}	Ezekiel Walter
	Ap^{ll}	Eliſha Walter
	Ap^{ll}	Tom Negro
	Ap^{ll}	Thede Pomery
	May	Clark Walter's Twins
	June	Isaac Hall
	June	Silas Plumley
	June	Clarinda Stevens
	Augst	Benjn Biglow's Child
	Sep^{r}	Hannah Butler
	Sep^{r}	Jeſſe Orvis's Child
	Sep^{r}	Rebecca Fellows Joſiah Butler's Child
A. Dom.		
1795	Jan^{r}	Lucy Wilcox
	Jan^{r}	Joſ^{h} Orvis's Child
	Feb^{r}	Olive S. Frisbie
	Feb^{r}	Munſon Gaylord's Child
	Ap^{ll}	George—Indian's Child

	Ap^{ll}	Nathanael Butler
	May	Stephen Brown's Child
	June	Joſhua Moſes
	July	Medad Curtis's Child
	July	Patty Camp
	July	Vine Welch's Child
	Sep^{r}	Dr Daniel Lyman
	Oct^{r}	John Robinson
	Oct^{r}	Pelatiah Humphry's Child
	Nov^{r}	David Orvis's Child
A Dom.		
1796	Feb^{r}	William Barber
	Feb^{r}	Owen Brown's Child
	March	Joel Grant
	March	Solomon Curtis
	March	William Walter AE. 79
	April	Ira Kilburn
	April	Ladamia Hall & Child
	May	Thankfull Kilburn
	July	M^{rs} —— White
	Augst	John Barber's Child
	Augst	Irad Welch
	Sep^{r}	James Norton's Child
	Nov^{r}	Francis Mills
	Nov^{r}	Owen Brown's Child
	Dec^{r}	Sarah Cady
	Dec^{r}	Seth Barden's Child
	Dec^{r}	Calvin Smith's Child
	Dec^{r}	Isaac Turner's Child
A.D.		
1797	Jan^{r}	Peter Free's Child
	Feb^{r}	Nicholas Holt's Child
	Feb^{r}	Joſeph Cowles's Child
	Feb^{r}	Amaſa Gaylord's Child
	Feb^{r}	Roſwel Richard's Child
	March	Thankfull Gaylord 87
	March	Benoni Mills's Child
	Ap^{ll}	Cheſter Cady's Child

	June	Rhoda Brown
	Oct^{r}	Capt. Isaac Holt Junr
	Oct^{r}	Rachel Frisbie
	Dec^{r}	Joſeph Cowles's Child
	Dec^{r}	Clark Walter's Child
A.D.		
1798	Jan^{r}	Eliſha Richard's Child
	Jan^{r}	John Darby
	Feb^{r}	M^{rs} —— Cady
	Feb^{r}	Keturah Holt Amos Miner's Child
	March	Peter Free's Child
	March	Elizur Munger's Child
	Ap^{ll}	Aſher Akins's Child
	May	David Orvis's Child
	June	Eli Picket's Child
	July	Sam^{ll} Hotchkis's Child
	July	Sam^{ll} S. Butler
	Augst	Elijah Grant
	Augst	Amy Goodwin
	Oct^{r}	Submit Cowls
	Oct^{r}	Elizth Richards
	Nov^{r}	Joſeph Yale's Child
A.D.		Samuel Hotchkiss
1799	Jan.	Simeon Johnſon's Child
	Feb.	John Barber's Child
	Ap^{ll}	Betſey Burr
	April	Mabel Richards
	Ap^{ll}	Charles Dickinſon's Child
		Charles Pardy's Child
	May	Eliſha Hawley's Child
	May	Elizur Munger's Child
	June	Jon^{a} Brown's Child
	July	Elizur Munger's Babe
	Sep^{r}	Stephen Kingsbury
	Oct^{r}	Eunice Barber
	Dec^{r}	George Tobey's Grandchild

A.D.		
1800	Feb^{r}	M^{rs} —— Knapp
	March	Sarah Burr
	March	Seth Kellogg
	Ap^{ll}	Noah Mills Cowles
	Ap^{ll}	John Stevens's Child
	May	Rozel Roys
	June	Dudley Humphry's Child
	Augst	Mary Gaylord
	Sep^{r}	Stephen Walter
	Sep^{r}	Bracy Tobey's Child
	Oct^{r}	Hannah Maltbie Etat. 81
	Dec^{r}	Hephzibah Morris Jemima Morris
A. Dom.		
1801	Jan^{r}	Zillah. Negro
	Feb^{r}	Hez^{h} Turner's Child
	Feb^{r}	Mary Norton AE. 90
	March	James Sweet AE. 79
	March	Mary Butler AE. 72
	Ap^{ll}	Daniel Cowles Etat 78
	Ap^{ll}	Elizabeth Wilcox
	Ap^{ll}	Charles Pardy's Child
	Ap^{ll}	John Barden's Child
	Ap^{ll}	Isaac Spaulding
	May	Elizabeth Northrop
	May	George—Indian's Child
	June	John Gillet's Child
	Augst	Dorothy Cady
	Sep^{r}	Francis Benedict's Child
	Oct^{r}	Mercy Holt AE. 77
	Oct^{r}	Moſes Grant's Child
	Oct^{r}	Jonathan Norton AE. 90
	Oct^{r}	Damaras Richards
	Nov^{r}	Wilcox Phelps's Child
	Nov^{r}	Agnis Peaſe
	Dec^{r}	Dolphin Negro
	Dec^{r}	Jeſſe Moſes's Child

	Dec^{r}	Sarah Burr	
	Dec^{r}	Eli Andrews Child	
	Dec^{r}	Joſeph Hull AEtat 79	
	Dec^{r}	John A. Nichols's Child	
A. Dom.			
1802	Feb^{r}	Titus Brown AE. 88	
	March	Abigail Benedict 18	
	May	Thomas Tibballs's Child 2	
	June	Elizar Munger's Child 1	
	June	Stephen Holt's Child 1	
	June	Betſy Moſes AE. 16	
	Augst	Sabrina Maltbie AE. 40	
	Sep^{r}	Comfort Shove AE. 80	
	Oct^{r}	David Saxton's Child	
	Oct^{r}	Benoni French's Child	
	Nov^{r}	Thomas Norton AE. 88	
	Nov^{r}	Abraham Phelps 45	
	Nov^{r}	Willm Green's Child	
	Dec^{r}	Ephraim Coy's Child	
	Dec^{r}	Wife of William Green	25
Anno Dom.			
1803	March	Allice Walter	AE. 38
	March	Bazel Treat's Child	1
	Octr 20th	Lucy Smith	81
			AE.
	Oct^{r}	Isaac Lake's Child	2
	Nov^{r}	Serajah Comſtock's Child	2
	Nov^{r}	Sarah Comſtock	6
	Dec^{r}	Abraham Barnes	20
	Dec^{r}	Jed^{h} Richards's Child	2
	Dec^{r}	James Hall	24
Anno Dom.			
1804	Jan^{r}	Edward Gaylord's Child	2
	Feb^{r}	Joſeph Gaylord's Child	1
	March	Submit French	24
	March	Lynus McKean's Child	
	Ap^{ll}	Hiram Foot	4
	Ap^{ll}	Ezra Ferry's Child	

	Ap^{ll}	James Hewit	10
	May	Sibil Green	55
	June	Benjn Picket	64
	June	Peter Free's Child	3
	June	Charles Read	16
	June	Rebecca Butler	26
	June	D^{n} Sam^{ll} Mills	71
	Augst	Sereno Holt	14
	Oct^{r}	Philo Pettibone	30
	Oct^{r}	Jacob Cady's Child	
	Nov^{r}	Dorothy Benedict	70
	Nov^{r}	Polly Burr	3
	Dec^{r}	Caleb Beech's Child	5
A. Dom.			
1805	Jan^{r}	Dea^{n} Abraham Camp	85
	Jan^{r}	Rofamond Seward	40
	Jan^{r}	Sarah Foot	59
	Feb^{r}	James H. Robbins	3
	Feb^{r}	Anna Brown	72
	Feb^{r}	Eleazar Orvis	85
	Ap^{ll}	Humphrey Smith's Twins	
	May	Pelitiah Humphry's Child	2
	July	Sufanna Orvis	19
	July	John Nicols	38
	Augst	Nathanael Robbins's Child	
	Oct^{r}	Sarah Beach	43
	Nov^{r}	Seth Wilcox's Child	
A.D.			
1806	Jan^{r}	Dorothy Ives	71
	Jan^{r}	Louisa Pettibone	21
	Jan^{r}	Louisa Nettleton	5
	Jan^{r}	Jerufha Pettibone	14
	Jan^{r}	Ephah Merrills's Child	
	Jan^{r}	Silas Hill's Child	
	Feb^{r}	Hannah Hull	70
	Feb^{r}	Stephen Tibballs's Child	
	March	Clarifsa Dickinfon	2
	March	David Orvis	25

	May	Lois Orvis And Child	23
	June	Rachel Tibballs	76
	July	Peter's Child	1
	Oct^{r}	Eunice Akins	36
	Nov^{r}	David Saxton's Child	
	Nov^{r}	Capt. Isaac Holt	86
	Dec^{r}	The Wife of an Indian	50
1807	Jan^{r}	Sarah Richards	76
	Jan.	Edmund Akins	40
	March	Ab^{m} Parſons Camp	8
	M^{h}	Delia Saxton	4
	M^{h}	Eunice Peaſe	69
	Ap^{ll}	Corrence Doud	37
	Ap^{ll}	Joſeph Gaylord	69
	June	Martin Mills's Child	
	June	Rachel a Negro	35
	July	Naomi Cowles	40
	Oct^{r}	Anna Mills	7
	Oct^{r}	David Tibballs	64
	Oct^{r}	Bazel Treat's Child	
	Dec^{r}	Joſeph Ferry's Child	
1808	Jan^{r}	Rhoda Skinner	3
	Feb^{r}	Elizabeth Munger	80
	Feb^{r}	Daniel Burr	61
	Feb^{r}	Peter Freedom's Child	2
	Feb^{r}	Wid^{o} Barber	75
	March	Samuel Auſtin	69
	March	Darius Miner's Child	2
	Ap^{ll}	Abner Warner	21
	Ap^{ll}	Lockland Cameron	74
	May	Joſeph Allen's Child	
	May	Ruben Munger	83
	July	Betſy Gaylord	2
	July	Moſes Grant's Child	
	July	Nath^{ll} Stevens Esqr	69
	Augst	Ira Skinner	17
	Augst	Erastus Rice	2

	Augst	Lucy Rice	68
	Augst	Rozel Humphry's Child	
	Nov^{r}	Seth Barden	73
	Dec^{r}	Joshua Beech's Child	1
1809	Jan^{r}	Henry Akins	1
	Jan^{r}	Ruth Norton	92
	Jan^{r}	Thankful Camp	67
	Jan^{r}	Joſeph Wilcox	70
	Feb^{r}	Stephen Tibballs's Child	
	Feb^{r}	Obadiah Peaſe	42
	March	Clariſsa Humphry	23
	March	Joſeph A. Whiting	11
	Ap^{ll}	David Baldwin	3
	May	Eliſha Richards's Child	
	May	Phebe Balcom	71
	June	Caroline Gaylord	30
	June	Ezra Brown	14
	July	Aſahel Caſe	80
	July	Clorinda Freedom	36
	Augst	Amaſa Gaylord's Child	
	Augst	Chandler D. Norton	29
	Oct^{r}	Edmund Brown	74
	Nov^{r}	Roſanna Pain	60
	Nov^{r}	Philo Guiteau	44
	Dec^{r}	Phebe S. Guiteau	42
	Dec^{r}	Electa Hull	21
	Dec^{r}	M^{rs} —— Burt	71
1810	Jan^{r}	Mr Thomas Tibballs	88
	Jan^{r}	Cyrus, a Blacks Child	1
	Jan^{r}	Ruben Gaylord	3
	Feb^{r}	Hiram Whiting	19
	March	John Hall's or Hull Child	
	March	Anna Grant	50
	March	Sherman Ferry	4
	March	Col. Giles Pettibone	75
	Augst	Joſeph Balcom	33
	Sep^{r}	Capt. Titus Ives	78
	Oct^{r}	Ellice Clark	2

	Nov^{r}	Richard Lewis	71
	Dec^{r}	Child	
	Dec^{r}	Mrs Rachel Ferry	101
	Dec^{r}	Mary Burr	39
1811	Jan^{r}	Hiram M. Whiting	1
	March	Giles Pettibone	51
	March	Jacob Burt	79
	May	—— Ingraham's Child	
	June	—— Garret's Child	
	June	Eunice Frisbie	66
	Augst	Mr John Turner	84
	Sep^{r}	Cyrus Bisco, a Black	32
	Nov^{r}	Lucinda Simons	18
	Nov^{r}	Hannah Robbins	31
	Dec^{r}	Moſes Grant's Child	
	Dec^{r}	Sally Burr	19
1812	Jan^{r} 25th	Nath^{ll} Robbin's Child	
	Jan^{r}	James Benedict	79
	Feb^{r}	John Phelps	88
	Feb^{r}	Ruth Rice	14
	Feb^{r}	John Hall's Child	1
	Feb^{r}	Anna Sexton	37
	March	Experience Knapp	40
	April	Hephzibah Camp	85
	July	Peter Freedom's Child	
	Augst	Oliver Hotchkiſs's Child	
	Nov^{r}	Pamela Burr	33
	Nov^{r}	Calvin Ferry	1
	Dec^{r}	Thomas Johnſon A Foireigner	60
1813	Feb^{r}	Ruth Nettleton	35
	Feb^{r}	Ahijah Pettibone	22
	Feb^{r}	Samuel Pettibone Ju^{r}	45
	Feb^{r}	Edmund Brown's Child	
	March	Joſeph Yale's Child	
	March	Sibel Smith	57
	March	Sabra Beech	19
	March	Stephen Norton's Child	
	April	Lucy B. Lawrance	15

	Ap^{ll}	Eph^{m} H. Denifon's Child	
	May	Columbus Guiteau	7
	July	Eunice Norton	30
	Augst	Sam^{ll} Pixly's Child	3
	Sep^{r}	Elue Burr	25
	Sep^{r}	Samuel Walter	30
	Octr 17	Wid. Rosanna Wilcox	74
	Octr 28th	George Phelps	18
	Octr 31st	Rev. Ammi Ruhamah Robbins; 4¾ o'clock P.M. on the sabbath. Aged—73	
	Nov^{r}	Rebecca Akins	81
	Dec.	Joseph W. Allen	51
	Dec.	Peter Freedom's Child	
	Dec.	Minerva Foot	17
A.D.			
1814	Feb.	Jedediah Richards	86
	February	Keturah Barber	71
	Feby.	Jacob Spalding	82
		Charles Walter's Child	1
	July	Eben^{r} Norton's Child	
		Benoni French Child	1½
		Aaron Barnes	67
	April	Reuben Orvis	71
	Sept^{r}	Bruen Beach	61
		Sarah Gaylord	69
	Oct.	Frederick Bandle's child	
		David Rogers	17
	July 20	A Child of Colour	6
	Oct. 25	H. Olmsted	24
	Oct. 27	Rachel Brown	90
	Nov. 22	A Son of David—Seth Doolittle	15
		A child of S. Norton Aged	1
1815		Sabrina Coles	37
		Maurece Holt	52
		Polly Beach	23
		Francis Benedict	77
		John Doud	45
		A child of Edmond Brown	

A child of Frederic Bandal	
Mrs Fairchild	98
Sarah Wilcox	73
Mrs Lake Wife of Isaac Lake	42
Elizabeth Grant	45
Elias Balcom	82
Benjamin Gaylord	73

The following records in another handwriting are taken from a loose section found with the church records of the Rev. Ammi R. Robbins.

DIED

1811	Jan^{r} 30	Jedediah Richards	81
	Feb^{r} 16	Ketura Barber	aged 70
	April 11	Reuben Orvis	aged 71
	April 23	a Child of Charles Walter Junr	aged 1 year old
	April 30	Jacob Spaulding	aged 82
	July 4	a Child of Eben^{r} Norton	aged 2 months
	July 15	a Child of Benoni French	aged 17 months
	July 20	a Child of Coulour	aged 6 years
	27	Mr Aaron Barns	aged 67 years
	Oct 25	Harry Olmsted	aged 24 years
	27	Wid^{w} Rachel Brown	aged 90 years
		David Rogers	17
	Nov. 22	a son of David Doolittle	15
		a Child of Sylvanus Norton Jun	1
1815	Feb^{r} 25	Zebrina Cowles Wife of Amasa Cowles Junr	aged 36
	March 19	Morris Holt	aged 56
	April 7	Polly Beach	aged 23
	14	Francis Bendict	77
	10	John Doud	aged 44
	June 26	Wi^{d} Sarah Willcox	aged 76
	Augt 27	Wi^{d} Elizabeth Fairchild	aged 98
	Sep^{t}	an infant of Capt Edmund Brown	
	October 6	Elizabeth Grant Wife of Roswel Grant	aged 45
	Novr 27	Benjamin Gaylord	aged 72
	Decr 20	Elias Balcom	82
1816	Jan^{r} 13	Levi Grant	aged 44

Jan^{r} 27	—— Wife of Capt Tim^{o} Gaylord a Child of Jonathan Norton	aged 79
Feb^{r} 8	Wi^{d} Doratha Case	aged 82
March 11	Wi^{d} Hannah Orvis	aged 89
March 12	Samuel Knapp	90
April 9	Bethiah Porter	78
Do	Elizur Hurlbut Cone	3
15	Martha Rood	16
April 21	Doc^{t} Ephraim Guiteau	79
May 11	Charles Willcox	2

BABTIZED

1814	Feb^{r} 6	Mary Eliza Pease	children of Earl P. Pease
		Joseph Ives Pease	
		Richard Henry Pease	
	May 1	Luman Doud	son of John Doud
	July 19	Sophronia and Amasa Cowles Junr	Daughter and Son of Mr
1815	Nov 12	Mrs Ruth Willcox Holt	
		Miss Jamima Root	
		Sarah Lawrence	
		Mr Nathan Pratt Holt	
	Decr 24	Erastus Holt	
		Phebe Norton	
1816	March 3	John Phelps	
		Jane ann Phelps	
	March 24	Rosanah M. Willcox	
		Ezekiel H. Willcox	
	Jan^{r} 26	Mary R. A. Nettleton	
		Desire H. Nettleton	
		Laura Norton Nettleton	
		Betsey	Children Capt. Seth Wilcox
		Sally	
		Annice	
		Henry	
		Artimifsa	
		Charles	
		Elizur Hurlbut Cone	
		Samuel Cone	
		Julia Backus Cone	
		Elizabeth Olmsted	
		Rufsel Loveland	Luman P. & Hannah Hotchkifs
		Harriot Newell	

Eliz-Warren & Laura Cone
Keturah
Eliza &
Sarah
Charles & } John & Martha Pixley
Isaac

CHURCH MEMBERS ADMITTED

1814	Jan^{r} 9	Mary the wife of Earl P. Pease babtised
		Anna Betts
		Harriet B. Phelps
	June 19	the wife of Capt. Seth Willcox
	July 3	Bilha the wife of Peter Freedom by letter of Recomdation from the Church in Litchfield
	19	the wife of Amasa Cowles Junr
1815	Novr 12	Mrs Elizabeth Holt
		Ruth W. Holt
		Abigail Northway
		Mifs Jerusha Bingham
		Eunice Rogers
		Mahitabel Cryssey
		Olive Cryssey
		Mabel Orvis
		Jemima Root
		Sarah Lawrence
		Mr Nicholas Holt
		Nathan P. Holt
		Daniel Sturdevant
1815	Decr 24	John Bradley
		Mr Amasa Cowles Junr
		Mr Joshua Nettleton Junr
		Mr David Frisbie Junr
		Mr Erastus Holt
		Mr Dudley Norton
		Mrs Rebecca Ives
		— Mercy Frisbie
		— Phebe Norton
1816	Feb^{r} 18	Daniel Pettibone
		Ezekiel Willcox

		Michael F. Mills	
		Earl P. Pease	
		Benjamin Calhoun	
		Fredrick Phelps	
		Anna Phelps	
		Elizabeth Wetmore	
1816	March 17	Elizur Munger	
		Benjamin Bigelow	
		Bazil Treat	
		Amos Pettibone	Babtized
		Luther Butler	
		Samuel Cone	
		Warren Cone	
		Silas Cone	
		George B. Holt	
		Jonathan F. Baldwin	Do
		Pliny Foot	
		Uriah Brown	
		Augustus Rice	
		John Pixley	
		Joseph Hull Junr	
		Birdsey Maltbie	
		Miron Gaylord	
		Harvey Andrews	
		Mary McKean	Babtized
		Hulda Brown	Do
		Sarah Mills	Do
		Nancy Pettibone	Do
		Susannah Bandle	Do
		Lucey Rice	Do
		Polly M. Brown	Do
		Rosannah S. Butler	Do
		Clarrissa Cone	
		Laura Cone	
		Elizabeth Olmsted	
		Martha Pixley	
		Alis Loveland	
		Susan Loveland	

	Eunice Pettibone	Do
	Susannah Pettibone	Do
	Keziah Jones	
	Mary L. Fitch	
	Harriet Pease	Do
	Lucy Curtis	
	Maria Gaylord	
	Luisa Cowles	
	Maria Bandle	Baptized
	Clarrissa Smith	Babtized
	Lucia Burr	
	Phebe Beech	
	Percia Mills	babtized
	Elizabeth Ferry	
	Amanda Ferry	
Baptized	Erasmus Darwen Calhoun	
Baptized	Sally Lovina Calhoun	
Baptized	Experience Gennet Calhoun	
Baptized	Eliza Ann Calhoun	
	Timothy Gaylord 2d	
	Delana Riggs	
	Damaris Monson	

INDEX

INDEX

A

Abbot, Esther, 78
Abernethy, Ezekiel, 40
 Gideon Thomson, 37
 Irene, 31, 89
 Jared, 9, 28, 31, 34, 37, 40
 Lois, 9, 28, 31, 34, 37, 40
Adams (child), 90
 John, 77
Akins, Anna, 65
 Asher, 24, 53, 54, 63, 65, 94, 97
 Edmund, 26, 71, 101
 Eunice, 3, 35, 79, 101
 Giles-Miller, 54
 Henry, 7, 23, 24, 26, 27, 30, 32, 35, 88, 102
 Henry-Calvin, 32, 79
 Huldah, 23
 Laura, 95
 Laura-Melissa, 63
 Lemuel, 30, 71, 72
 Mary, 76
 Rebecca, 9, 23, 24, 26, 27, 30, 32, 35, 72, 104
 Rosella, 14, 53, 54, 63, 65
 Sadosa-Wilcox, 53
 Sarah, 71, 72
Allen, Elihu, 22
 Erastus, 22
 Esther, 19
 Isaac, 19
 Joseph, 101
 Joseph W., 104
 Noah, 3, 5, 22, 24, 26, 83
 Phebe, 82
 Sarah, 3, 5, 22, 24, 26
Andrews, Eli, 99
 Enos, 87
 Harvey, 111
 Mary, 5
 Ruth, 93
Andrus, Ezra, 81
 Harriet, 82
 Mary, 86
Aspinwall, Aaron, 91
 Caleb, 76, 86, 88, 89
 Sarah, 5
Austin, Benjamin, 79
 Eliphalet, 17
 Ruth, 13, 93
 Samuel, 13, 101
 Sarah, 17
Avered (Everit), Noble, 8

B

Bailey, Abigail, 61
 Appleton, 56
 Frank, 56
 Ithamer, 19, 56, 61, 94
 James, 80
 Laura, 56
 Lucy, 16, 56, 61
 Nathaniel-Riley, 56
 Polly, 56
 Theodore, 79
Balcum, Abigail, 51, 53
 Abner, 60
 Abraham, 51, 53, 78, 93, 94
 Anna, 60, 66
 Cabot, 48
 Eden, 49
 Elias, 13, 49, 93, 105, 106
 Elias Cabot, 13, 48, 60, 64, 66
 Elizabeth, 66, 78
 Isaac, 15, 60, 66, 79
 Joseph, 102
 Louisa, 64
 Luther, 51
 Mary, 60
 Phebe, 14, 102
 Ratia-Brainerd, 60

Balcum, Sarah, 48
Ziba, 60
Baldwin, David, 102
Jonathan F., 111
Mary, 19
Bale, Hendrick, 93
Salmon, 82
Sarah, 93
Bandle, Frederick, 104, 105
Maria, 112
Susannah, 111
Barber, Abigail, 3, 5, 12, 26, 78, 84
Amos, 30
Elijah, 92
Esther, 76
Eunice, 11, 24, 26, 28, 30, 33, 35, 36, 77, 78, 97
Freelove, 35
Hannah, 7, 12, 23, 24, 26, 28, 31, 33, 35, 79
Heman, 28
Isaac, 77
John, 96, 97
John-Calvin, 33
Keturah, 35, 90, 104, 106
Luther, 8, 23, 24, 26, 28, 31, 33, 35
Martin, 36, 80
Martin-Luther, 31
Rhoda, 28
Ruth, 26, 78
Samuel, 8, 26, 28, 30, 33, 35, 36, 75, 89
Timothy, 33, 89
Widow, 101
William, 3, 5, 90, 96
Barden, Abigail, 75
Abraham, 5, 85
Ebenezer, 78, 93
Esther, 76, 77, 92
Jacob, 89
John, 98
Katherine, 78
Lois, 76
Mary, 81
Miriam, 20
Rachel, 75
Seth, 96, 102
Barnes, Aaron, 104, 106
Abraham, 99
Elizabeth, 80
Gideon, 30, 33
Barnes, Patience, 9, 30
Philinda, 33
Bartlet, William, 79
Bassett, Mr., 64, 65
Battell, Irene, 71
Joseph, 67, 68, 70, 71, 72, 82
Philip, 68
Sarah, 67, 68, 70, 71, 72
Urania, 72
Beach (Beech), Abigail, 66
Allis, 71
Amanda, 27
Amy, 29
Ann, 9, 28, 86
Anna, 28
Archelaus, 25
Asenath, 46
Benjamin, 19, 66
Bethia, 77
Bruen, 104
Caleb, 23, 25, 27, 84, 100
Chester-Riley, 63
Ebenezer-Watson, 70
Elizabeth, 11, 41, 44, 46, 48
Esther, 66
Francis, 77
George-Wyllys, 66
Harriot Louisa, 63
Heman-Watson, 49
Hiland, 44
Jacob, 66
James-Watson, 49, 69
Jerry-Johnson, 63
Joel, 29, 66
John, 13, 48, 49, 51, 52, 66, 68, 69, 70, 71, 77
Joshua, 63, 64, 66, 68, 69, 70, 71, 102
Joshua-Harlow, 71
Joshua-Nelson, 68
Junius, 72
Linus, 11, 41, 44, 46, 48
Lois, 7, 19, 23, 25, 27, 51, 63, 64, 66, 68, 69, 70, 71
Lucius, 68
Lumen, 28, 86
Lumen-Loomis, 69
Marvin, 64
Mary, 48
Miranda-Barnwell, 70

Beach, Miron, 71
Mr., 69
Moses-Tyler, 23
Phebe, 66, 112
Philo, 72
Polly, 104, 106
Rachel, 52
Rosanna, 66
Ruben, 41
Sabra, 77, 103
Sally, 49
Salmon, 49
Sarah, 49, 51, 52, 100
Semantha, 78
Sibil, 79
Sylva, 28
William, 48
Beardsley, David, 77
Obadiah, 10
Belden, Ezekiel, 34
Oliver, 34
Benedict, Abigail, 99
Almeda, 64
Anna, 33
Daniel, 33
Dorothy, 100
Elijah, 80
Elisha, 7, 23
Francis, 33, 57, 60, 64, 78, 98, 104, 106
Francis 2d, 94
Ira, 23
James, 103
Jerusha, 7, 23, 95
Judith, 16, 57, 60, 64
Lois, 33, 77
Mary, 10, 33
Olive, 33
Polly-Malissa, 60
Rubey, 12, 43, 78
Welthea, 57
Benham, Hannah, 77
John, 87
Martha, 77
Bennet, Elijah, 76
Betts, Ann, 21
Anna, 110
Hannah, 82
Bewel, Jonathan, 75
Bigelow, Benjamin, 61, 79, 95, 111
Bigelow, Eunice, 18, 61
Lemuel-Akins, 61
Mark, 61
Robert, 61
Bingham, Augustus, 88
Jerusha, 52, 110
Lucy, 79
Ozias, 75
Roxanna, 80
Sarah, 14, 52
Bisco, Cyrus, 103
Bishop, Bille, 10, 32, 49, 83, 85, 86, 92
Mamre, 17, 32, 78
Samuel-Gaylord, 32
Sibil, 32, 79
Stephen, 49
Thankfull, 32, 49, 77
Blakley (Blaksley), Amaziah, 32
Amos, 51
Anson, 51
Bailey, 32, 34, 36, 39
Betsey, 51
Eunice, 10, 32, 34, 36, 39
Jotham, 34
Levi, 51
Lydia, 61
Marinda, 39
Mathew, 14, 51, 53, 61, 78
Polly-Barber, 53
Ruth, 18, 51, 53, 61
Boardman, Eunice, 11
Joseph, 11, 38
Joseph, Jr., 95
Ruth, 19
Booth, Amos, 77, 93, 94
Cyrus, 95
Ebenezer, 13
Jason, 94
Boughton, Abigail, 7, 83
Bowmans Creek, 79
Bradley, Amelia, 67
Belinda-Louisa, 58
Huldah, 58
John, 58, 65, 67, 92, 94, 110
Julianna, 58
Katharen, 67
Katy, 16, 58, 65
Sally-Maria, 58
Sylvester-Franklin, 65
Briggs, Roxanna, 66

Briggs, Roys-Beech-Lawrence, 66
Bristol, Amos, 35
Edd-Benedict, 37
John, 10, 32, 33, 35, 37
Joseph, 33
Mary, 88
Mercy, 32
Sarah, 10, 32, 33, 35, 37
Brooks, Abigail, 75
Zilpah, 76
Brown, Aaron, 13, 45, 47, 49, 52, 61
Aaron, Jr., 82
Abigail, 85, 92
Abijah, 45
Abraham, 30, 85
Anna, 8, 20, 30, 100
Anna-Ruthe, 53
Betty, 76
Cornelius, 3, 5, 45, 46, 48, 76, 84
Edmund, 82, 102, 103, 104, 106
Electa, 71
Elisha, 9
Elizabeth, 39, 80, 91
Ezra, 52, 102
George, 69
Hephzibah, 11, 39, 90
Huldah, 72, 111
James-Sturdivant, 61
John, 14, 53
Jonathan, 9, 30, 79, 97
Lidia, 89
Lois, 16, 57
Louisa, 70
Lucy, 14, 45, 47, 49, 52, 61
Luman, 45
Mary, 13, 45, 46, 48
Minerva, 57
Owen, 14, 53, 96
Polly M., 111
Rachel, 10, 77, 104, 106
Reuben, 19, 68, 69, 70, 71, 72, 85
Rhoda, 45, 97
Ruth, 14, 53
Sally-Minerva, 72
Samuel, 91
Sarah, 7, 75, 89
Seth-Griswold, 68
Stephen, 17, 39, 57, 75, 79, 96
Susanna, 46
Titus, 10, 49, 99
Brown, Titus, Jr., 90
Uriah, 48, 82, 111
Bull, Merrit, 81
Sabrina, 81
Bump, Sarah, 76
Bunce, Elizabeth, 76
Jacob, 5
Burgiss, Sarah, 80
Burr, Aaron, 14, 38, 40, 42, 45, 47, 48, 49, 51, 77
Anna, 34, 79
Asa, 35, 56, 64, 66, 67
Betsey, 14, 67, 97
Betty, 51, 52
Beulah, 35
Daniel, 14, 51, 52, 76, 101
Diantha, 56
Ebenezer, 3, 5, 23, 25, 26, 27, 30, 32, 35, 38, 41, 44, 46, 51, 95
Ebenezer, Jr., 8, 34, 35, 36, 39, 84
Ebenezer 3d, 84, 87
Elisha, 45
Elue, 104
Eunice, 52
Harriot, 51
Hephzibah, 3, 5, 26, 35, 78, 83, 85
Jerusha, 48
Lois, 25, 83
Lucia, 56, 112
Lucy, 75, 80
Lucy-Abilene, 27
Martha, 36, 38, 40, 42, 45, 47, 48, 49, 51, 88
Mary, 15, 51, 56, 64, 66, 67, 81, 103
Nancy, 49, 82
Olive, 35, 39, 90
Oliver, 10, 35, 40, 75, 82, 86
Oril, 41
Pamelia, 16, 38, 103
Perla, 46, 91
Perley, 32
Polly, 64, 66, 100
President, 73
Rachel, 16, 51, 81
Reliance, 11, 42, 89
Rubey, 51, 82
Sally, 103
Sally-Lockwood, 56
Sarah, 7, 23, 25, 26, 27, 30, 32, 34, 35, 36, 38, 39, 41, 44, 46, 77, 98, 99

Burr, Silas, 51
Susannah, 51
Sylva, 44, 92
Burrell, Rebecca, 28
Burt, Jacob, 103
Mrs., 102
Butler, Almeta, 46
Amanda, 38
Bille-Bishop, 49
Elizabeth, 13, 81
Elizur, 40, 56, 85
Hannah, 38, 40, 41, 95
Hephzibah, 16, 56, 63, 66
Hezekiah, 56, 63, 66, 78
Hezekiah-Goodwin, 56
Hezekiah-G., 16
Isaac, 38, 40, 41
Isaac-Hull, 41
Jared, 13
Jerusha, 78
Josiah, 95
Luther, 82, 111
Mabel, 13
Mary, 98
Mary-M., 63
Nathaniel, 96
Oliver-Burr, 56
Patience, 78
Rebecca, 100
Rosanna-S., 111
Samuel, 66
Samuel-S., 97
Sarah-Canfield, 56
Sibel-Florella, 47
Stephen, 13, 45, 46, 47, 49, 77
Thankfull, 45, 46, 47, 49
Buttolph, Abigail, 43
Deborah, 12, 43, 45
Elijah, 11, 43, 45, 77
Joanna, 43
Joseph, 45
Sarah, 43

C

Cady, Abel, 85
Alva, 63
Ammi, 16, 57, 60
Benjamin, 61
Cady, Chester, 61, 63, 65, 78, 96
Dorothy, 61, 98
Eunice, 94
Hiram, 65
Jacob, 81, 100
Joseph, 61, 94
Juliana, 60
Lemuel, 76
Lucretia, 57, 60
Lucy, 57
Mary, 18, 59, 61, 63, 65
Mrs., 97
Phebe, 61
Polly, 61
Ruhamah, 80
Sarah, 14, 96
Zeruiah, 76
Calhoun, Benjamin, 111
Eliza-Ann, 112
Erasmus-Darwin, 112
Experience-Jennett, 112
Sally-Lovina, 112
Cameron, Lockland, 101
Camp, Abel, 20, 71
Abraham, 5, 8, 79, 100
Abraham-Parsons, 64, 101
Desire, 71
Eldad, 88
Eli, 82
Eli-Parsons, 57
Eunice, 75
Harriot-Maria, 71
Hephzibah, 9, 103
Levi, 20, 64
Lois, 57
Martha, 5, 8, 84
Moses, 57, 75, 81, 82, 84, 85
Patty, 96
Polly, 19, 64
Thankfull, 15, 57, 102
Timothy, 89
Canaan, 3, 30, 36, 46, 76, 79, 80, 81
Canfield, Sarah, 75
Thomas, 75
Cannon, Elijah, 82
Carvath (Carvatt, Cravath), Anna, 52
Augustus-Bingham, 56
Austin, 67
Ezekiel, 56, 63, 65, 67, 68, 80

Carvath, James, 68
Lura, 48
Mamre, 14, 48, 49, 51, 52
Obed, 51
Roxanna, 68
Roxelena, 15, 54, 56, 63, 65, 67
Salome-Triphena, 65
Samuel, 12, 48, 49, 51, 52, 78, 93
Samuel-Bishop, 49
Case, Aaron, 31
Abel, 24
Abigail, 49, 79
Alexander, 39
Amos, 36, 88
Asahel, 3, 5, 23, 24, 26, 29, 31, 33, 34, 36, 45, 46, 47, 53, 102
Asahel, Jr., 11, 22, 43, 44
Asahel-Everet, 47
Asenath, 12, 22, 78
Caleb, 34, 87
Cephas, 41
Charlotte, 45, 91
Dorothy, 3, 5, 22, 23, 24, 26, 29, 31, 33, 34, 36, 76, 107
Dorothy-Phelps, 53
Erastus, 29, 87
Eunice, 11, 12, 39, 40, 43, 44, 45, 47, 53
Horatio, 88
Israel, 87
James, 51
Joseph, 11, 38, 40, 41, 44, 46, 48, 49, 51, 76
Joseph-Mills, 38
Keturah, 18, 44, 81
Lois, 12, 26, 39, 77
Lydia, 12, 38, 40, 41, 44, 46, 48, 49, 51
Mary, 43
Mills, 15
Moses, 39, 89
Naomi, 15, 40, 81
Nathan, 23, 91
Polly, 81
Rachel, 33, 87
Salmon, 44
Cato, Peter, 3, 6
Chapman, Asahel, 81
Polly, 80
Chase, Catherine, 80
Lemuel, 78, 92
Chidsey, John, 7, 23
Lois, 23
Rhoda, 23
Chipman, Barnabas, 28
Thomas, 28
Clark, Daniel, 50, 92
Eliphalet, 20, 68, 69
Ellice, 102
Ellis, 69
Emely, 68
George, 80
Lydia, 20, 69, 82
Nathaniel, 50
Clemmons, Joel, 28
Samuel-Pettibone, 28
Sarah, 28
Cobb, Polly, 80
Coe, Mary, 79
Cole. See *Cowles*
Colebrook, 26, 29, 31, 32, 33, 77
Collens, David, 79
Noel, 79, 93
Collier, Asa, 79
Comstock (Comstalk), Amy, 39
Anna, 12, 44, 64, 92
Climena, 18, 64, 65
Dorothy, 26
Eunice, 7, 23, 24, 26, 29, 32, 33, 35, 37, 39, 85
Florella, 64
Lucy, 64
Martha, 23, 44
Mary, 3, 5, 22, 23
Nehemiah, 33, 35
Peter, 76, 86
Sally, 64
Samuel, 3, 22, 23, 83
Samuel-Austin, 65
Sarah, 24, 99
Serajah, 44, 64, 65, 90, 91, 99
Stephen, 22, 23, 24, 26, 29, 32, 33, 35, 37, 39, 84, 86, 87
Cone, Clarissa, 111
Eliz, 109 (?)
Eliza, 109
Elizur Hurlbut, 107, 108
Julia-Backus, 108
Keturah, 109 (?)
Laura, 109, 111
Samuel, 82, 108, 111

Cone, Sarah, 109 (?)
Silas, 111
Warren, 82, 109, 111
Cook, Augustus, 79
Hannah, 81
Cotton, Michael, 91
Cowles (Cole), Abigail, 5, 7, 55, 76, 92
Adna, 43, 44, 47, 86
Alpheus, 47
Amasa, 11, 42, 81, 110
Amasa, Jr., 72, 106, 108, 110
Artemas-Johnson, 57
Asahel, 42
Clarissa, 18, 43
Daniel, 23, 26, 98
David, 88
Ebenezer, 11, 26, 38, 40, 44, 52, 57, 64, 79, 87, 92
Ebenezer 2d, 16, 94
Elie-Lavina, 64
Enos, 36, 85
Eunice, 20, 52
Fanny-Maria, 57
Hannah, 20, 71
Huldah, 7, 23, 26, 85, 92
Ira, 42, 78
Israel, 38
James, 44, 92
Joel-Grant, 52
Joseph, 80, 90, 96, 97
Joseph-Brooks, 41
Joseph-Nelson, 67
Josiah, 33
Keturah, 67, 70, 72
Levi, 86
Lois, 77
Lorenzo, 46
Louisa, 112
Loyal, 70
Lucia, 52
Lucinda, 49
Lucy, 12, 42
Marcia, 38
Martha, 9, 88
Mercy, 38, 40, 44, 92
Moses, 40, 71, 82
Mr., 64
Noah, 11, 43, 46, 47, 49, 51, 52, 55, 77
Cowles, Naomi, 17, 57, 64, 101
Noah-Mills, 55, 98
Olive, 42, 80
Olle, 18, 43, 46, 47, 49, 51, 52
Parna, 71
Phebe, 57, 76
Philura, 51
Rachel, 43
Rebecca, 12, 43, 44, 47
Sabrina, 21, 72, 104, 106
Salmon, 43
Samuel, 3, 5, 7, 9, 26, 28, 29, 30, 33, 36, 41, 83, 84
Samuel, Jr., 81
Sarah, 11, 41, 79
Sibil, 26, 28, 29, 30, 33, 36
Solomon, 38, 67, 70, 72, 81
Sophronia, 108
Sophronia-Clarinda, 72
Submit, 43, 85, 97
Thankfull, 26
Thomas-Trumbull, 72
William, 72
Zebrina. See *Sabrina*
Zeri, 47
Zilpah, 77
Coy, Elkanah, 20, 70
Ephraim, 17, 58, 99
Hannah, 78
Jerusha, 70
Mary, 70
Rebecca, 17
Remus-Baldwin, 70
Simeon, 80
Cravatt. See *Carvath*
Crissey, Alice, 20
Benjamin, 20
Israel, 20
Mehitable, 110
Olive, 110
Crowfoot, Seth, 76
Culver, Mille, 80
Curtiss, Abiah, 10
Anna, 20, 50
Cyrus, 26
Gideon, 80
Henry-Akins, 50
Huldah, 13, 50, 52
Josiah, 83
Lucy, 50, 112

Curtiss, Martha, 9, 26, 28, 30, 34, 76, 78
Mary, 34
Medad, 28, 78, 93, 96
Solomon, 13, 50, 52, 96
Thomas, 8, 26, 28, 29, 30, 34, 50, 85
Cyrus (a Black), 102

D

Darby, John, 97
Phebe, 79
Day, Elizabeth, 76, 84
Mr., 35
Thomas, 76, 86
Dean, Abigail, 24
Amasa, 67
Anna, 22
David, 80
Joseph, 3, 5, 22, 23, 24, 29, 32
Lodamia, 67
Nathaniel, 82
Reuben, 19, 67
Samuel, 32
Sarah, 3, 5, 22, 23, 24, 29, 32
DeForrest, Valentine, 76
Dennison, Ephraim H., 104
Dewey, Isabel, 81
Dickinson, Anna, 5
Charles, 80, 97
Clarissa, 100
Horace, 81
Sarah, 75
Dolph, John, 80
Dolphin (a Negro), 13, 98
Doolittle, David, 104, 106
Seth, 104
Doud, Abigail-Seward, 60
Betsy, 59
Chandler, 24
Concurrence, 18, 61
Content, 75
Cornelius, 3, 5, 22, 23, 24
Correnc, 60, 101
David-Lewis, 61
Eli, 57
Elizur, 60
Esther, 22, 83
Eunice, 76
Hannah, 16, 55, 57, 59
Doud, Hephzibah, 75
Hiram, 57
Isaac-Nerton, 60
John, 18, 60, 61, 69, 71, 79, 82, 104, 106, 108
Lent, 57
Luman, 108
Mabel, 75
Noah, 23
Rachel, 79
Sarah, 91
Susanna, 69, 71
Thankfull, 3, 5, 22, 23, 24
Theodore, 16, 55, 57, 59, 79
William-Walter, 69

E

East Windsor, 71
Everit, Eunice, 14
Noble, 8
Seth, 13, 94

F

Fairchild, Elizabeth, Widow, 106
Mrs., 105
Farrand, Daniel, Rev., 3, 22, 36, 38, 40
Fellows, James, 80
Rebecca, 95
Fenn, Theophilus, 88
Ferry, Amanda, 112
Calvin, 103
Elizabeth, 112
Ezra, 18, 64, 99
Francis-Cone, 64
John, 28
Joseph, 19, 20, 70, 81, 101
Keziah, 28
Lois, 70
Mercy, 19
Rachel, 103
Rhoda, 64
Sally-Minerva, 70
Sherman, 102
Silas, 28
Thomas, 82
Truman-Wilcox, 70
Fields, Deborah, 76

Fields, Ebenezer, 9, 32, 90
Hannah, 9, 32
Lucinda, 84
Martha, 86
Mary, 32
Nathaniel, 85
Reuben, 78
Russell, 93
Finch, William, 76, 89
Fitch, Mary L., 112
Flyn, John, 82
Foot, Adonijah, 79
Almira-Mills, 47
Amasa, 45
Anna, 53
Asa, 45, 47
Calvin, 53
Elihu, 68
Elizabeth, 81
Hiram, 62, 99
John, 53, 62
Julius, 68
Loring-Bradford, 64
Luther, 14, 53, 65
Luther Lyman, 65
Mary-Ann, 14, 53, 65
Minerva, 104
Pliny, 53, 111
Polly, 53
Rhoda, 19, 62, 64, 68, 71
Rhoda-Emeline, 71
Roger, 62, 64, 68, 71
Roswell, 62
Samuel, 62
Sarah, 45, 47, 100
Temmy, 53, 82
Temperance, 91
Forbes, Abigail, 77
Foster, Ira, 45
Irene, 13, 45
John, 45
Free, Peter, 96, 97, 100
Freedom (Freeman), Billah, 20, 110
Clorinda, 102
Peter, 101, 103, 104, 110
French, Benoni, 99, 104, 106
Submit, 99
Frisbie, Benjamin, 80
David, 10, 37, 39, 41, 44, 46, 50, 51, 90
Frisbie, David, Jr., 110
Eunice, 103
Hannah, 12, 51
Irene, 18, 39, 81
Joel, 87
John-Calvin, 41
John C., 81
Martin-Luther, 46
Mary, 37, 39, 41, 44, 46, 50, 51
Mercy, 110
Miranda, 51
Olive S., 95
Olive-Steel, 37
Polly, 50
Rachel, 97
Sarah, 51
Simeon, 11, 51

G

Garet (child), 103
Gaylord, Abigail, 14, 53, 54, 61, 63, 64, 66, 67
Abiram, 59
Agur, 17
Almira, 66
Alvina, 54
Amasa, 42, 58, 59, 64, 69, 71, 96, 102
Amon, 78
Asahel, 18
Benjamin, 43, 105, 106
Betsy, 67, 101
Carma, 71
Caroline, 69, 102
Caroline-Submit, 72
Catherine, 91
Chauncy, 30
Cloe, 13, 43
Cornelia, 70
Damia, 26
David, 42, 81
Edward, 11, 43, 44, 64, 66, 99
Edward, Jr., 17, 65
Eleazer, 27
Elizabeth, 11, 26, 27, 30, 37
Ezekiel, 88
Franklin-Webster, 64, 66
Giles, 59
Giles-Lansing, 61
Harriot-Ursula, 64

Gaylord, Hiram, 58
Ira, 44, 69, 70, 71, 72, 82
Isaac, 88
Jacob-Woodward, 64
Joseph, 54, 58, 61, 63, 64, 66, 67, 75, 80, 99, 101
Joseph, Jr., 16, 53
Justus, 8, 26, 27, 30, 37
Laura, 59, 72
Lewis, 58
Lodama, 83
Lois, 25, 77, 82
Louisa, 60
Lucinda, 88
Lucius, 71
Lud, 26
Lydia, 8, 25, 27, 29, 32, 35, 65, 69, 70, 71, 72, 77
Lyman-Edward, 72
Maria, 112
Martha, 16, 58, 62
Mary, 18, 59, 60, 65, 68, 71, 98
Mindwell, 16, 58, 59, 64, 69, 71
Miron, 53, 58, 111
Munson, 95
Nabby-Maria, 53
Norton, 81
Perintha, 65
Philemon, 18, 58, 62, 78
Philemon-Curtiss, 62
Polly, 20, 72
Prudence, 27
Rachel, 16
Reuben, 18, 29, 59, 60, 65, 68, 71, 102
Rhoda, 25, 78
Rosanna, 35, 87
Roys, 42, 45, 85
Sally, 80, 81
Samuel, 3, 5, 37, 88
Samuel-Norton, 42
Sarah, 12, 42, 43, 45, 104
Sarah-Melissa, 58
Susanna, 13, 19, 43, 64, 65, 66
Thankfull, 3, 5, 75, 80, 96
Timothy, 19, 25, 27, 29, 32, 35, 37, 42, 72, 76, 85, 107
Timothy 2d, 112
Timothy-Curtis, 59
Wait, 42
Welthean, 12, 43, 44, 81
George (Indian), 95, 98
Gillet, Annis, 60
Gershom-Benedict, 60
Horatio-Nelson, 60
Jerusha, 60
John, 59, 60, 98
Mamre, 59
Mary, 59, 60
Mercy, 17, 59
Rubie, 59
Gold, Mr., 30
Goodwin, Amy, 97
Hezekiah, 78
Laura, 20, 69
Sally, 82
Susanna, 79
Goshen, 79
Goss, Abigail, 68
Clarissa, 82
David, 30
Electa, 20, 68, 69
Electa-Alvira, 68
Samuel-Bradley, 69
Sarah, 30, 68
Thomas, 20, 68, 69
Grant, Amarilla M., 60
Anna, 17, 58, 60, 102
Diadama A., 60
Elihu, 89
Elijah, 97
Elizabeth, 105, 106
Jerusha, 18, 60, 81
Joel, 77, 96
Levi, 106
Lois, 80
Mary, 12
Moses, 98, 101, 103
Roswell, 60, 82, 106
Sage-Washington, 60
Zilpah, 20
Zilpah-Polly, 20, 71
Graves, Amyrilis, 75
David, 8, 23, 24
Hannah, 7, 23, 24
Noahdiah, 23
Green, Sally, 81
Sibil, 100
William, 99
William, Mrs., 99
Griswold, ———, 82

Guiteau, Asa, 25
Columbus, 67, 104
Corydon, 64
Delia, 59
Ephraim, 8, 25, 26, 28, 75, 107
Louisa, 28
Miris, 59
Phebe, 16, 25, 26, 28
Phebe-Sophia, 17, 26, 102
Philo, 25, 59, 62, 64, 67, 102
Sarah, 15, 59, 62, 64, 67
Sheridan, 62

H

Hall, Abraham, 10, 14, 52, 53
Abraham, Jr., 44
Abraham-Marshall, 52
Anne, 13
Cynthia-Bowen, 45
Diantha, 42
Hannah, 42, 45
Hyland, 12, 42, 45
Isaac, 95
James, 99
James-Sylvester, 65
Jerusha, 10, 52, 65, 77, 90
John, 102, 103
Joseph, 53
Lodamia, 96
Mabel, 13, 44, 52, 91
Rebecca, 44
Rubie, 52, 53
Samuel, 78
Hallock, Mr., 70
Hamilton, Benjamin, 5
Eliakim, 76
Joshua, 77
Williams, 84
Hamlin, Hannah, 94
Levi, 81
Hammond, Elisha, 31
Hannah, 31, 85
Jason, 9, 31
William, 31
Harris, Esther, 80
Sally, 81
Hart, Mr., 29, 30, 33
Hatch, David, 42, 45
Hatch, Roswell, 42
Salmon, 92
Submit, 12, 42, 45
Hawley, Charlotte-Irene, 66
Cloe, 41
Cyrus, 69
Earl-Percy, 66, 68, 69, 70, 72, 81
Elisha, 77, 97
Irene, 66, 68, 69, 70, 72
Laura, 72
Olive-Selina, 70
Polly-Maria, 70
Salmon, 81
Samuel, 11, 41, 94
Seleucia, 68
Hayden, Absalom, 82
Headdy, Daniel, 76
Polly, 15
Hendrick, ———, 19
Hessian Soldier, A, 89
Hewit, Amos, 41
Hannah, 82
James, 100
Sarah, 11, 41
William, 41, 88
Hill, Silas, 100
Hills, Chauncey, 80
John, 9
Hinman, Mary, 38
Philo, 38
Polly, 80
Hoit, Anna, 92
Nathaniel, 80
Holcomb, Michael, 80
Sela, 79
Hollister, Amasa, 94
Electa, 55
Elizabeth, 16, 55
Harriot, 55
Isaac, 16, 55
Julius, 55
Holmes, Clarissa, 41
Elizabeth, 41
Epenatus, 9
Hannah, 41
Jonathan, 41, 75
Mime, 41
Phebe, 41
Holt, Abigail, 34
Allen S., 81

Holt, Allen-Stone, 43
Almira, 54
Almiris, 54
Ammi, 34
Ammi-Robbins, 26, 84
Anna, 63
Cynthia, 47
Desire, 22, 75
Eleazer, 18, 43, 44, 47, 49, 54, 76, 91
Elizabeth, 12, 17, 43, 44, 47, 49, 54, 58, 63, 110
Elizabeth-Diantha, 49
Erastus, 108, 110
Eunice, 17, 57, 80
George B., 111
George-Bunce, 54
Harriot, 54
Isaac, 22, 23, 26, 54, 75, 101
Isaac, Jr., 12, 97
Jacob, 86
Jacob-Selah, 34
John, 91
Joseph, 84
Keturah, 97
Lois, 87
Lucy, 10, 34, 76
Mabel, 12, 80
Mercy, 5, 23, 26, 75, 98
Morris, 23, 94, 104, 106
Nathan P., 108, 110
Nicholas, 89, 96, 110
Ruth W., 110
Ruth Wilcox, 108
Samuel, 44, 91
Sereno, 100
Stephen, 15, 22, 54, 63, 99
Stephen-Jay, 54
Hooker, Mr., 62
Horskins, Daniel, 89
Lucy, 10
Hosmer, Elizabeth, 27
Thomas, 8, 27
Hotchkiss, Abigail, 53
Asahel, 56
Asenath, 15, 27, 56, 62
Betsey, 39
Charlotte, 39, 62
Cloe, 37
Cyrus, 29, 56
Damaras, 17, 41
Hotchkiss, Daniel, 56
David, 25
Dorothy, 7, 23, 24, 25, 27, 29, 31, 33, 37, 39
Elihu, 23
Eliza-Aurelia, 63
Elizabeth, 7, 10, 23, 24, 37, 39, 41, 44, 47, 48, 53, 63
Enos, 23, 24, 83
Hannah, 108
Harriet Newell, 108
Ira, 37
James, 23, 24, 25, 27, 29, 31, 33, 37, 39, 48
John, 24
Josiah, 56, 62, 93
Levi, 23
Luman-Phelps, 47, 108
Mary, 23
Oliver, 56, 103
Phebe, 33
Rebecca, 24
Russell-Loveland, 108
Ruth, 23
Samuel, 37, 39, 41, 44, 47, 48, 53, 63, 86, 97
Sarah, 23
Howe, Abner, 75
David, 76
Elizabeth, 9, 84, 88
Eunice, 28
Joseph, 8, 36
Joshua, 28, 31, 33, 36
Miriam, 8, 28, 31, 33, 36
Ruth, 33
Stephen, 76
Howes, Samuel, 75
Hubbel, John, 76
Hudson, Lucinda, 82
Hull, Anson, 31
David, 59
Electa, 102
Hannah, 59, 100
James, 59
Jehiel, 3, 22, 25, 31, 38, 77
Joel, 59
Joseph, 59, 99
Joseph, Jr., 17, 111
Lucy, 38
Mary, 80

Hull, Ruth, 3, 5, 11, 22, 25, 31, 38
Sally, 59
Samuel-Phelps, 25
Sarah, 59
Wooden, 59
Zerah, 17, 58
Humphrey, Aaron-Norton, 55
Alexander-Campbell, 27
Asahel, 11, 37, 38, 40, 46, 47, 51, 76
Clarissa, 102
Daniel, 8, 25, 27
Daniel-Granville, 25
Dudley, 37, 95, 98
Elizabeth, 15, 55, 63, 65, 67, 69, 71
George, 63
Horrace-Jay, 55
Hyram, 55
James, 69
James-Merrills, 46
James-Oscar, 71
Jonathan, 75, 79
Keziah, 12, 40
Lucy, 51
Martha, 37, 80, 83
Mary, 3
Mercy, 5, 94
Michael, 3, 5, 88
Pelatiah, 96, 100
Persis, 79
Phebe, 75
Polly, 25
Prudence, 11, 37, 38, 40, 46, 47, 51
Prudence-Harriot, 47
Rachel, 9, 25, 27
Rosanna, 76
Roswell, 55, 63, 65, 67, 69, 71, 102
Sarah, 25
William-Nettleton, 67
Hungerford, Chauncey, 92
Lois, 80
Hurd, Benjamin, 82
Hurlbut, Obadiah, 81
Sabra, 76
Huxley, Jared, 41
Mary, 41, 76

I

Indian (George), 95, 98
Indian's wife, 101
Ingraham (child), 103
Ives, Dorothy, 25, 27, 29, 31, 35, 100
Erastus, 35
Ennice, 31, 86
George-Anson, 27
Hannah, 76
John, 29
Rachel, 77, 79
Rebecca, 110
Sarah, 77
Titus, 8, 25, 27, 29, 31, 35, 102
Titus-Howell, 25

J

Jackways, Lidia, 80
Jenks, Remembrance, 92
Samuel, 92
Jerome, Mr., 70
Johnson, Abraham-William-Sutley, 29
Benjamin, 33
Chauncy, 93
David, 22, 24, 26, 29
Esther, 93
Harriot, 55
Jemima, 16, 55
Jerusha, 5, 22, 24, 26, 29
Levina, 26
Nathaniel, 33
Olive, 10, 33, 34, 36
Philemon-Robbins, 55
Rachel, 34
Ruth, 24
Samuel, 55, 82
Simeon, 80, 97
Thomas, 33, 34, 36, 103
Zebediah, 16, 55, 94
Jones, Abigail, 12, 42, 45, 48, 49, 80
Clarissa, 42
Harlow, 45
Joseph, 20, 42, 45, 48, 49, 76, 87
Keziah, 49, 112
Laura, 48, 82
Lewis, 42
Prudence, 42, 82
Judd, Elnathan, 12
Lois, 87
Mindwell, 10, 35

Judd, Timothy, 10, 35
Judson, Mr., 52

K

Keep, Mr., 32, 34
Kellogg, Jemima, 79
Seth, 98
Ketchum, Elizabeth, 75
Kilburn, Ira, 96
Thankful, 96
Kingsbury, Stephen, 97
Kircum, Eliza, 56
Elizabeth, 15, 56
John, 87
Levi, 82
Philemon, 56
Knapp, Abigail, 75, 90
Abraham, 7, 24, 26, 30, 31, 33
Alexander, 65, 75, 84
Alexander-Horace, 65
Amelia, 15, 54, 55, 63, 65
Amy, 69
Anna, 75
Augustus-Read, 63
Auren, 54
Azuba, 26
Betty, 25
Bushnel, 38, 87
Caleb, 7, 38, 54, 59, 64, 65, 67, 69, 82, 92
Celestia, 65
Charlotte, 65, 67
Colby, 34
Cynthia, 54
Dan, 23
David, 34, 79, 80
Desire, 38
Dorothy, 31
Eleazer, 88, 89, 92
Electa, 55
Elijah, 75
Elizabeth, 23, 34, 79
Experience, 15, 54, 59, 64, 65, 67, 69, 103
Ezekiel, 45
Ezra, 3, 5, 33, 38
Francis, 41
Hannah, 10, 34, 36, 38, 40, 65, 81
Harriot, 59
Knapp, Hezekiah, 34, 36, 38, 40
Hyland, 54
Isaac, 18, 38
Justus, 40, 85
Lorra, 55
Louisa, 34, 93
Lydia, 55
Lyman, 54
Mary, 75, 77
Mercy, 11, 38, 41, 45, 76
Mrs., 98
Nathan-Smith, 54
Olive, 91
Phebe, 75
Philander, 64
Rosanna, 24
Samuel, 8, 25, 38, 41, 45, 75, 107
Samuel-Comstock, 30, 84
Sarah, 7, 24, 26, 30, 31, 33
Silas, 15, 38, 55, 63, 65
Sophia, 80
Zadock, 23
Knowlton, Deidama, 81

L

Lake, Isaac, 105
Mrs., 105
Lane, Emelia, 61
Isaac, 76, 99
Luman, 61, 65
Mary, 81
Philura, 65
Polly, 81
Sarah, 61, 65, 78
Lawrence, Aaron, 91, 92
Abiah, 29
Abigail, 46, 47
Anna, 9, 28, 29, 31, 34, 47
Ariel, 38, 48
Asa-Scripture, 28
Azariah, 87
Betty, 22
Charles, 34
Charlotte, 30, 46, 77
Daniel, 47
Eliza R., 82
Elizabeth, 67, 82
Esther, 28

Lawrence, Ezekiel, 38
Ezekiel-Feoderal, 48
Ezekiel-Wilcox, 89
Gideon, 40, 41, 76
Grove, 38, 78
John, 28, 29, 31, 34, 47, 87
Jonas, 30
Lewis, 47
Lucy, 11, 38, 40, 41, 48, 78
Lucy-B., 103
Luther, 86
Nehemiah, 3, 22, 46
Philemon, 31
Phylander, 28
Sarah, 108, 110
Simeon, 47
Stephen, 83
Susanna, 38
William, 67
Zeruiah, 41
Leason, Luther, 77
Polly, 81
Le Baron, Elizabeth, 73
Lemuel, 9
Lee, Clarissa, 60
Irene, 60
Joseph, 9, 91
Mary, 84
Nathan, 18, 60
Ruth, 75
Sally, 60
Sibel, 18, 60
Silvia, 81
Stephen, 60
Leech, Betsey, 79
Lenox, 34, 71
Leonard, Phebe, 80
Lewis, Clorinda, 37
Edward, 10, 12, 35, 37, 92
Hannah, 12
Richard, 76, 103
Samuel, 35, 86, 87
Sarah, 76
Litchfield, 28, 110
Loomis, Elisha, 81
Mary, 76
Sally, 78
Loveland, Allice, 14, 111
Daniel, 14
Daniel, Jr., 18
Loveland, Susan, 111
Lucas, Amy, 40
Esther, 27
Jerusha, 8, 25, 27, 30, 35, 36, 38, 40, 43, 78
John, 8, 25, 27, 30, 35, 36, 38, 40, 43, 86
Mary, 36, 38, 87, 89
Rosanna, 12, 25, 78
Thomas, 43
Lyman, Daniel, 96

M

Mack, Daniel, 9, 29, 93
Elizabeth, 85
Orlander, 29
Maltbie, Abigail, 13, 40, 41, 45, 47, 48, 50, 53
Allen, 62
Benjamin, 13, 40, 41, 45, 47, 48, 50, 53, 75, 91
Birdsey, 62, 111
Daniel, 9, 30, 31, 33, 36, 50, 89
Daniel-Munson, 30
Elon, 41
Hannah, 15, 36, 40, 81, 88, 98
James, 65
Jehiel, 62, 65, 93, 94
Jerusha, 12, 15, 42, 44, 46, 49, 51, 53, 61, 68
Jesse, 53
Jonathan, 61
Julia, 48, 82
Lois, 47, 95
Lucretia, 42, 80
Margaret, 9, 30, 31, 33, 36
Molly, 17
Molly-Rose, 42
Nathaniel-Harrison, 45
Patience, 49
Phebe, 19, 62, 65
Sabra, 46
Sabrina, 12, 99
Sally, 31
Samuel, 53, 92
Sarah-Matilda, 68
Seth, 62
Simeon, 80

Maltbie, Zacheus, 11, 33, 42, 44, 46, 49, 51, 53, 61, 68, 91, 93
Marsh, Eliphalet, 75
Eunice, 91
Mason, David, 50
Elijah, 10, 31, 33, 35, 37, 42, 46, 48, 50, 75, 85, 88
Eliphalet, 31, 79
Mehitable, 33
Phebe, 37
Sibel, 48
Susanna, 9, 31, 33, 35, 37, 42, 46, 48, 50, 88
Uri, 46
McClean, Jacob, 78
Eleanor, 92
McKean, Lynus, 99
Mary, 111
Mecune (McEwen), Robert, 9
Meeker, Mary, 31
Phinehas, 31, 75, 80
Sarah, 9, 84
Merrells, Almira, 50
Diantha, 46
Ephah, 100
Ephraim, 77
Freedom, 46
Harvey-Merit, 48
Hephzibah, 13, 46, 48, 50, 51, 52
Jeremiah, 46
Noah, 46, 48, 50, 51, 52, 77
Oril, 52
Prudence, 76
Roswell, 51
Merry, Cornelius, 8, 24
Mills, Abigail, 3, 6, 22, 23, 24, 25, 58, 77, 87
Abiram, 43, 66, 80
Allen, 49
Alphred, 51
Anna, 101
Anna-Lovina, 61
Arethusa, 66
Asa, 25, 79
Asahel-Phelps, 58
Augustus, 15, 57, 61, 66, 68, 70, 72
Benoni, 14, 26, 53, 61, 65, 96
Betsy, 66
Calvin, 50
Charity, 11
Mills, Charlotte, 48
Charry, 20, 47, 82
Clarissa, 20, 69
Constantine, 11, 22, 44, 47, 49, 51, 52, 60, 77
Daniel, 43, 81
Daniel-Lester, 65
Eben-Augustus, 52
Esther, 19, 66
Francis, 96
Hannah, 31, 33, 34, 43, 76, 87
Harry-Augustus, 57
Harvey-Tuttle, 69
Hewit, 43
Israel, 22, 83
Joseph, 3, 6, 22, 26, 28, 31, 33, 34, 36, 40, 58, 76, 87, 94
Julia-Mellissa, 57
Laura, 81
Lorain, 53
Lucina, 9, 28, 31, 34, 84, 85
Lucina-Marilla, 58
Lucy, 17, 43, 45, 48, 49, 50, 58, 66, 88
Luman-Pettibone, 61
Lydia, 19, 53, 61, 65, 76
Martha, 15, 57, 61, 68, 69, 70, 72
Martin, 44, 66, 101
Mercy, 13, 76
Michael, 13, 87
Michael F., 111
Mr., 35, 40, 42
Nancy, 72
Olle, 23, 77
Pandora, 49
Penelope, 76
Percia, 112
Persia, 78
Philecta, 14, 44, 47, 49, 51, 52, 60
Philecta-Editha, 57
Philo-Pettibone, 66
Rachel, 60
Roger, 33
Rosanna, 82
Sally-Minerva, 58
Samuel, 3, 6, 22, 23, 24, 25, 43, 45, 48, 49, 50, 94, 100
Samuel, Jr., 11
Sarah, 40, 111
Silvia-Salome, 57

Mills, Simeon, 69, 90
Sterling, 15, 28, 58, 79
Susanna, 7, 22, 75, 84
Thanks-Martin, 36, 87
Timothy, 24
William, 68
Miner, Alden, 59
Amos, 36, 97
Anne, 78
Darius, 101
Elizabeth, 32, 78
John, 9, 32, 36
Justus, 77
Noah, 14, 59
Sarah, 12
Sarah-Ann, 19
Thede, 77
Mix, Elisha, 79
Monger. See *Munger*
Moor, Andrew, 10, 33, 35, 78, 94
Daniel, 84
John, 35, 88
Rhoda, 33
Thanks, 10, 33, 35
Moorhouse, Anna M., 80
Eli, 81
Mordicai, 80
Morgan, Mr., 58
Morris, Hephzibah, 98
Jemima, 98
Moses, Abigail, 16, 56, 61, 65, 67, 69, 70, 71, 78
Achsah, 61
Benjamin, 56
Betsy, 55, 67, 99
Clarissa, 55, 82
Elizabeth, 15, 55, 62
Esther, 16, 57, 61
Eunice, 69
Giles, 57
Hiram, 61
Jesse, 57, 61, 98
Joshua, 16, 55, 62, 78, 83, 93, 96
Joshua-Nelson, 62
Julia, 65
Ralph, 56
Ruth, 71, 81
Salmon, 56
Sarah, 55
Thomas, 56, 61, 65, 67, 69, 70, 71
Mott, Jerusha, 29
Lent, 29
Sabra, 79
Moultrop, Abigail, 89
Munger, Abigail, 75
Clarissa, 57, 82
Dudley, 26
Elizabeth, 8, 16, 26, 30, 101
Elizur, 57, 61, 67, 78, 97, 99, 111
Elizur-Dudley, 67
Naomi, 57, 78
Nathaniel, 10, 34, 75
Polly, 61
Rachel, 34
Reuben, 8, 26, 30, 101
Rhoda, 16, 57, 61, 67
Ruth, 10, 34
Samuel, 30, 34, 85
Munson, Cyle, 63
Cyrene, 63
Damaris, 19, 63, 112
John, 63
Philo, 81
Samuel-Stoddard, 63
Murray, Cynthia, 82
Martha, 80
Rachel, 79

N

Nettleton, Achsah, 55
Almira, 67
Alpha, 55
Betsey, 55
Deborah, 86
Desire, 11, 39, 40, 42, 89
Desire H., 108
George, 67
Hervey, 55
Joshua, 10, 37, 39, 40, 42, 82, 86
Joshua, Jr., 110
Laura-Norton, 108
Lois, 37, 67, 79
Louisa, 67, 100
Mary, 18, 60, 67
Mary R. A., 108
Matilda, 15, 55
Minerva, 42, 90
Roger, 15, 55
Ruth, 15, 103

Nettleton, Sally, 55
Titus, 37, 67
Titus-Marcus, 67
William, 37
Newel, Mr., 27
New Marlboro, 76
Nichols, Irene, 63
John, 63, 100
John A., 99
Lois, 63
Northrop, Elizabeth, 98
John, 79
Northway, Abigail, 110
Abijah, 80
Daniel, 47
David-Garrett, 41
Erastus, 48, 94
Ezekiel, 47
Rhoda, 14, 47, 48, 50
Ruth, 41
Samuel, 17, 41, 47, 48, 49, 50, 94
Norton, Alston, 69
Alvin, 18, 50, 67, 68, 70
Amanda, 56
Amos, 62
Anson, 56, 82
Benjamin, 65
Chandler D., 102
Charles-Lyman, 66
Charlotte, 46
Clarissa, 40, 68
Content, 20, 58
Devina, 64
Dudley, 50, 110
Ebenezer, 17, 58, 75, 82, 104, 106
Elihu, 45
Elisha, 79
Elizabeth, 62
Erastus, 55
Eunice, 17, 50, 57, 67, 68, 70, 86, 104
Experience, 10, 40, 56
George, 79
Hannah, 16, 54, 56, 62, 64, 66, 68, 69, 71, 72
Hannah-Marina, 62
Isaac, 86
Isaac-Sylvanus, 70
James, 62, 80, 96
James-Harlow, 71
Job, 45, 46, 77, 90
Norton, Jonathan, 98, 107
Levi, 94
Lois, 45, 46
Lovina, 56
Lucinda-Simmons, 103
Lucy, 62
Lucy-Ann, 69
Mabel-Holt, 58, 82
Mary, 8, 98
Patty, 18
Phebe, 108, 110
Philura, 58, 82
Phineas, 92
Rebecca, 80
Rhoda, 11
Riley, 71
Ruth, 19, 62, 82, 102
Sally, 56, 58
Samuel, 19, 62
Samuel-Tibbals, 55
Sarah, 55, 62, 65, 69, 71, 93
Sereno-Holt, 68
Stephen, 40, 56, 64, 66, 68, 71, 72, 78, 86, 103
Stephen, Jr., 19, 62, 69, 94
Sylva, 67
Sylvanus, 13, 50, 57, 62, 67, 69, 71, 75, 80, 86, 90
Sylvanus, Jr., 15, 54, 55, 65, 106
Thanks, 13, 50, 67
Theodore, 50
Thomas, 99
Uriel, 72
William, 62

O

Olcott, Samuel, 77
Olmsted, Elizabeth, 108, 111
George, 20
H., 104
Harry, 106
Henry, 82
Orvis, Alva, 54
Caroline, 54
David, 96, 97, 100
Diantha, 48
Eleazur, 8, 29, 32, 41, 75, 89, 90, 100
Eleazur, Jr., 85
Eunice, 29

Orvis, Hannah, 54, 107
Huldah, 78
Jesse, 32, 95
Joseph, 46, 47, 48, 50, 51, 52, 54, 66, 67, 95
Juliana, 51, 52
Lois, 101
Louisa, 54
Mabel, 46, 47, 48, 50, 51, 52, 54, 66, 67, 110
Margaret, 77
Mary, 88
Mira, 40
Patience-Susanna, 66
Phebe, 54
Philander, 32
Rachel, 34
Reuben, 76, 104, 106
Reuben-Seward, 54
Roger, 32, 34, 37, 40, 41, 43, 48, 78
Roxa, 67
Rozina, 54
Ruth, 10, 32, 34, 37, 40, 41, 43, 48
Salome, 48
Samuel, 15, 37, 54, 77
Sarah, 88
Susanna, 43, 46, 89, 100
Timothy-Butler, 50
Urania, 48
William-Riley, 66
Otis, Barnabas, 91
Ovett, John, 79

P

Pain, Rosanna, 102
Palmer, Mary, 78
Reuben, 78
Pardee (Parde, Pardy)
Amos, 57
Charles, 16, 54, 57, 63, 90, 97, 98
Charles-Lewis, 63
Charlotte, 57
Clarissa, 57
Clorinda, 57
Ebenezer, 78, 84, 85, 86
Harriot, 57
Louis, 91
Pardee (Parde, Pardy)
Lucy, 57
Martha, 84
Rebecca, 18, 57, 63
Parker, Abraham-Pearson, 34
Adah, 38
Amasa, 10, 33, 34, 36, 38, 85
Bathsheba, 9, 30, 31
Ephraim, 9, 30, 31
Ephraim, Jr., 84
Lola, 36
Mark, 33
Olive, 31
Thankful, 34, 36, 38
Parmelee, Abner, 42
Abraham, 49
Althea, 45
Asaph, 37, 39, 42, 45, 47, 90
Betsey, 45
Horrace, 39
Lucy, 78
Miranda, 88
Nat. S., 45
N. Stanley, 49, 78
Rosanna, 45, 49
Sarah, 10, 37, 39, 42, 45, 47
Parmeter, Philomela, 82
Parmety, Widow, 90
Partridgefield, 80
Pease, Agnis, 98
Allen, 78
Artemesia, 92
Calvin, 77
Dudley, 84
Earl P., 72, 108, 110, 111
Elect, 32
Elizabeth, 34
Eunice, 29, 32, 34, 38, 41, 101
Harriet, 112
Joseph-Ives, 72, 108
Josephus, 86
Martha, 90
Martha-Allen, 41
Mary, 20, 72, 110
Mary-Eliza, 72, 108
Nathaniel, 9, 29, 32, 34, 38, 41, 77, 95
Nathaniel, Jr., 90
Obadiah, 29, 102
Percy, 38
Richard-Henry, 72, 108

Peck, Sarah, 76
Pettibone, Ahijah, 103
Amos, 91, 111
Augustus, 25
Betsey, 16, 54
Cephas, 24
Daniel, 81, 110
Desire, 6, 7, 24, 25, 27, 30, 86
Dorothy, 12, 43, 44, 47, 48, 50
Elizabeth, 20
Erastus-Case, 43
Eunice, 112
Giles, 6, 7, 24, 25, 27, 30, 36, 37, 39, 40, 43, 46, 49, 102, 103
Hepzibah, 3, 6, 77
Isaac, 3, 6, 43, 44, 47, 48, 50, 84
Jerusha, 49, 100
Jonathan, 36
Joseph, 43
Josiah, 40
Levi, 39
Louisa, 15, 54, 100
Lucy, 46
Margaret, 18, 36, 37, 39, 40, 43, 46, 49
Martha, 17, 36
Mary, 83, 89
Nancy, 43, 111
Philo, 81, 100
Roswell, 47, 77
Rufus, 43
Samuel, 17, 75, 79, 84
Samuel, Jr., 95, 103
Sarah, 30, 43, 84
Sereno, 37
Susanna, 18, 112
Truman, 48
Phelps, Abel, 3, 89, 99
Abigail, 9, 31, 35, 79
Abiram, 42
Abraham, 99
Amos, 33, 37, 39, 42
Anna, 14, 22, 53, 63, 111
Anna-Humphrey, 53
Arathusa, 79
Asahel-Gaylord, 71
Asenath, 23, 83
Betsey, 47
Charlotte, 37, 68
Darius, 16, 55, 60, 76, 90, 93
Phelps, David, 22, 23, 24, 25, 27, 30, 35, 37, 84
Desire, 10, 35, 37, 39, 42, 45
Eldad, 42
Electa-Harriot, 68
Elijah, 42, 47, 49
Elisha, 31
Elkanah, 11, 31, 34, 35, 88
Elkanah-Wilcox, 39
Eunice, 92
Eunice-Akins, 68
Ezekiel-Wilcox, 36
Frederick, 25, 82, 84, 87, 111
George, 104
George-Miller, 55
Harriot, 95
Harriot-Byron, 21, 53
Harriot B., 110
Helen, 44
Huldah, 12, 44, 46
Isaac-Holt, 39
Jane-Ann, 108
Jedediah, 77
Jeremiah, 53, 95
Jeremiah W., 15, 63
Jeremiah-Wilcox, 63
Jerusha, 8, 20, 25, 27, 29, 30, 32, 34, 36, 39, 40
Joel, 25, 27, 29, 32, 34, 36, 39, 78, 88
John, 7, 25, 35, 37, 39, 42, 45, 86, 103, 108
John, Jr., 75
Joseph, 11, 44, 46, 86, 88, 89
Laura-Belinda, 49, 94
Lorril, 37
Lumen, 27, 35, 45, 85, 91
Martha, 33, 75, 87
Martin, 32
Mary, 3, 14, 55, 60, 69
Mathew, 40, 43, 45, 84
Mercy, 35
Obil, 44
Olive, 25, 81
Oliver, 31, 91
Oliver-Cromwell, 39
Phebe, 12, 33, 37, 39, 42, 47, 49
Philo, 29
Philura, 46
Phinehas, 27

Phelps, Rebecca, 95
Rebecca-Harriot, 60
Reuben-Dean, 55
Salmon, 42
Sarah, 19, 42, 68, 69, 70, 71, 75
Sarah-Wilcox, 70
Stephen-Morris, 45
Susanna, 22
Sylvester, 42
Thanks, 7, 25, 35, 40, 43, 45, 86, 89
Truman, 35
Tryphena, 7, 22, 23, 24, 25, 27, 30, 35, 37
Wilcox, 68, 69, 70, 71, 80, 98
Zerah, 31
Phillips, Elisha, 83
Picket, Abigail, 17, 57
Benjamin, 17, 58, 59, 62, 64, 84, 100
Christianna, 59
Cloe, 59
Eli, 17, 58, 59, 95, 97
Eri, 62
Hannah, 14, 54
Jeremy-Hull, 59
Lydia L., 59
Melinda, 64
Ruth, 76
Sarah, 80
Susanna, 62, 64
Pierce, Hannah, 18, 60
Pixley, Charles, 109
John, 109, 111
Martha, 109, 111
Samuel, 104
Plumb, Joseph, 90
Mabel, 77
Plumley, Cynthia, 57
Deborah, 77
Dorothy, 15, 57
Ebenezer, 57
Jasper, 63
Jerusha, 63
Joseph, 57, 76, 88, 89
Samuel, 63, 81
Silas, 95
Pomeroy, Aurelia, 66
Ebenezer, 15, 54, 60, 64, 66, 70
Mary-Ann, 70
Sally, 60
Pomeroy, Sarah, 19, 64, 66, 70
Semantha, 64
Simeon, 77, 94
Thede, 80, 95
Porter, Bethia, 107
James, 78
John, 93
Seth, 79
Prentice, Mr., 66
Prindle, Mercy, 81

R

Rachel (a Negro), 101
Read, Charles, 100
Remington, Ebenezer, 89
Jabez, 76
Rice. See *Roys*
Richards, Amy, 6, 29, 86, 90
Anna, 3, 6, 75
Damaras, 9, 29, 98
Daniel, 75
Elisha, 97, 102
Elizabeth, 97
James, 3, 6
Jedediah, 3, 6, 29, 83, 90, 99, 104, 106
Mabel, 97
Martha, 83
Roswell, 83, 96
Roswell-Mills, 29
Sarah, 20, 69, 101
Solomon, 79
Richardson, John, 80
Riggs, Abigail, 12, 43, 44, 47, 52
Delana, 52, 112
Eden, 44
Joseph, 43
Lewis, 47
Martha, 88
Miles, 43, 44, 47, 52, 77, 88, 89, 93
Robbins, Ammi Ruhamah, 5, 22, 24, 25, 26, 27, 29, 31, 34, 36, 38, 40, 44, 46, 67, 72, 73, 104, 106
Ammi-Ruhamah, Jr., 27
Elizabeth, 5, 8, 24, 25, 26, 27, 29, 31, 34, 36, 38, 40, 44, 46, 67, 78, 83
Francis-Le Baron, 34, 46, 87
Hannah, 103

Robbins, James, 40, 71
James H., 100
James W., 18, 71
Mara, 26, 83
Maria, 71
Nathaniel, 31, 81, 100, 103
Philemon, 24, 73, 83
Samuel, 44
Sarah, 18, 38, 82
Thomas, 14, 36, 71, 72, 74
Roberts, Abel, 78
Anna, 61
Asahel, 61
Azuba, 18, 61
Joseph-Pelton, 61
Nabby, 61
Nathaniel, 18, 61
Philo, 61
Robinson, John, 96
Rockwell, Alpha, 26
David, 81
Lumen, 29
Martin, 31
Samuel, 26, 29, 31
Rogers, David, 104, 106
Eunice, 110
Rene, 20
Rood, Lewis, 80
Lydia, 84
Martha, 107
Moses, 83
Polly, 17, 57
Root, Aaron, 28, 79
Elijah, 80
Jemima, 108, 110
Jerusha, 28
Phebe, 80
Polly, 82
Roseter, Rowlander, 75
Ross, Ira, 82
Rachel, 95
Roys (Rice), Amy, 38, 81
Augustus, 58, 111
Auren, 13, 63, 79
Daniel, 82
David, 17
David-Wright, 35
Eleanor, 17, 38, 39
Elizabeth, 16, 63, 78
Erastus, 69, 101
Roys, Hiram, 58
Ichabod, 39, 89
James, 17, 58, 69, 71
John, 40, 80
Josiah, 14
Louisa-Hannah, 63
Lucy, 14, 58, 102, 111
Luther, 71
Mary, 40
Mercy, 20
Nathaniel, 8, 35, 38, 39
Olive, 16, 58, 69, 71
Osee, 93, 94
Polly, 80
Rozel, 98
Ruth, 58, 103
Solomon, 16
Susanna, 40, 91
Thaddeus, 78, 94

S

Salisbury, 23, 79
Sawyer, Joel, 75
Saxton (Sexton), Anna, 103
David, 99, 101
Delia, 101
Scott, Ithiel, 77, 93
Scovil, Amanda, 63
Ansel-Cowles, 66
Clarissa, 62
Dimmis, 62
Ira, 62, 63, 66
Ruth, 19, 62, 63, 66
Seaward (Seward), Abigail, 6, 23, 25, 26, 29, 32, 76, 92
Brotherton, 3, 6, 23, 25, 26, 29, 32
Caroline, 25, 77
Charles, 22, 50, 78, 94
Corrence, 29, 79
Eliakim, 90
Elizabeth, 3, 6, 12, 22, 24, 25, 29, 32, 90
Joseph, 3, 22, 24, 25, 29, 32, 84
Joseph, Jr., 76
Leveritt, 50
Lucy, 32
Mina-Christiana, 32, 85
Mindwell, 83
Miriamne-Roxina, 29, 78

Seaward, Rachel, 26
Reuben, 90
Rosamond, 25, 100
Rozina, 24, 90
Ruby, 50
Ruhamah, 23, 78
Silas, 77, 91
Sexton. See *Saxton*
Seymour, Zadoc, 78
Shaver, Jacob, 86
Sheffell, Esther, 80
William, 82
Sheffield, 28
Sheldon, Hannah, 28
Joanna, 28
Rhoda, 28
William, 28
Shepherd, Clarissa, 90
Isaac, 80
Zebulon, 91
Sherman, Hannah, 79
Shove, Abigail, 93
Comfort, 99
Mary, 76
Simmons, Aaron, 77
Lucina, 57
Lucinda, 103
Mehitable, 77
Skinner, Anna, 19
Hephzibah, 19
Ira, 19, 101
Rhoda, 101
Smith, Calvin, 96
Clarissa, 112
Eleazer, 87, 88
Heman, 77
Humphrey, 100
John, 27
Joseph, 92, 93
Laura, 92
Lucy, 8, 76, 99
Noah, 18, 81
Paulina, 79
Polly, 82
Sibel, 103
Zebina, 77
Soldier, Hessian, A, 89
Southward, Nathan, 85
Spaulding, Isaac, 76, 93, 98
Jacob, 104, 106
Spencer, Caroline, 81
Katharine, 81
Sperry, Anna, 87
Elijah, 87
Squire, Martha, 79
Stalker, Comfort, 77
Stanclift, Elias, 47
Joel, 49
Olive, 13, 45, 47, 49
Samuel, 13, 45, 47, 49, 93
Starr, Mr., 32, 40, 49
Steuart, Mary, 77
Stevens (Stephens), Anna, 59
Bathsheba, 59
Betsey, 59
Clarinda, 95
Elizabeth, 79
Hannah, 59
John, 17, 58, 59, 98
Justus, 59
Lois, 18, 27, 30
Nathaniel, 8, 27, 30, 101
Nathaniel, Jr., 78
Olive, 79
Phebe, 82
Rosanna, 79
Samuel, 27
Sarah, 87
Simeon, 88, 93
William-Pitt, 30
Steward, Martha, 28
Molly, 28
Nathan, 28
Stillman, Sally, 82
Stone, Elizabeth, 76
James, 81
Strong, Aaron, 32
Anna, 39
Ariel, 30
Daniel, 30
Darius, 30
John, 36
Lois, 9, 30, 32, 35, 36, 39
Oliver, 9, 30, 32, 35, 36, 39
Rachel, 30
Sarah, 35
Sturdivant, Beulah, 77
Caleb, 13, 44, 46
Clarissa, 66
Daniel, 110

Sturdivant, Daniel P., 50
David, 44
Hannah, 80
James, 19, 43, 45, 48, 50, 68, 77, 92, 93
James, Jr., 46
Jerusha, 68
Joanna, 44, 90
Laura-Louisa, 58
Levi, 15, 54, 58, 59, 63, 66, 80
Lucy, 12, 43, 45, 46, 48, 50, 68, 91, 92
Miriam, 13, 44
Nathan, 81
Polly-Content, 63
Rebecca, 15, 43, 54, 58, 59, 63, 66, 79
Rhoda-Brown, 58
Salmon-Norton, 59
Zar, 94
Sweet, Benjamin, 16, 55
James, 98
Mary, 78
Swift, James, 81

T

Taylor, Ozias, 81
Thomson, Anna, 55, 82
Levi, 15, 55
Mary, 15, 54, 55
Sally, 55
Samuel, 80
Sarah, 20
Thrall, Charles, 86
Eleanor, 78
Jerusha, 79
Rhoda, 79
Tibballs, Asher, 49
Auren, 50
Charlotte, 60
David, 101
Elue, 13, 50, 51, 52, 60, 82
Eunice, 75
Hannah, 14, 52, 81
Jemima, 49, 50, 52, 53
Noah, 12, 49, 50, 52, 53, 79
Noah-Kellogg, 53
Olive, 51
Polly, 52
Tibballs, Rachel, 50, 75, 78, 94, 101
Samuel, 52, 76
Sarah, 52
Sheldon, 52
Stephen, 50, 82, 100, 102
Thomas, 14, 50, 51, 52, 60, 99, 102
Thomas, Jr., 15
Titus, Betsy, 15
Tobey, Abraham, 26, 94
Ann, 8, 26, 33, 37, 41, 92
Anna, 27, 32
Bracy, 98
George, 75, 84, 93, 97
Jesse, 8, 26, 27, 32, 33, 37, 41, 92
Job-Gibbs, 37
Mandana, 33
Martha, 10, 77
Philo, 41
Reliance-Ada, 26
Tom (a Negro), 95
Torringford, 28
Treat, Bazel, 81, 99, 101, 111
Hephzibah, 79
John, 76
Trimmond, Gaius, 76
Tubbs, Elizabeth, 8, 24, 25, 27, 29, 32, 34, 39
Josiah Earl, 29
Nathan, 24, 25, 27, 29, 32, 34, 39
Nathan-Wait, 34
Phebe, 32, 87
Sarah, 24
Simon, 39
Thankfull, 25
Tucker, Cecelia E., 68
Ephraim, 58
Jedediah, 58, 68, 70
Molly, 68
Polly, 70
Roxa-Eveline, 70
Tamer, 16, 58
Turner, Abigail, 3, 6, 10, 24, 64, 82, 88, 90
Bates, 79
Elizabeth, 19, 64, 66, 68
Hezekiah, 19, 28, 64, 66, 68, 78, 98
Isaac, 29, 80, 96
John, 3, 6, 10, 22, 24, 27, 28, 32, 36, 64, 88, 103
John 3d, 86

Turner, Josiah, 35
Mabel, 27
Mary, 6, 22, 24, 27, 28, 32, 68, 75, 86
Nathaniel, 31
Pain, 90
Patience-Abigail, 36
Phebe, 36
Samuel, 7, 23, 25, 27, 29, 31, 35
Sarah, 7, 23, 25, 27, 29, 31, 35
Solomon, 27, 94
Stephen, 32, 85
Susanna, 22
Uriah, 23, 92
Tuttle, Ira, 82
Sarah, 76

U

Usher, James, 89

W

Wakefield, Auren, 50
Barnard, 50
Bethuel, 50
Lumen, 50
Nathan, 50
Patishall, 50
Sarah, 50
Walter, Allis, 15, 99
Alphred, 32
Asahel, 40
Benjamin, 52
Betsy, 95
Beulah, 40, 43, 91
Charles, 15, 55, 104
Charles, Jr., 106
Charles-Tanner, 55
Clark, 16, 55, 56, 63, 65, 95, 97
Cloe, 93
Cyrus, 17, 58, 65, 81
David, 24, 91
Elihu, 49
Elijah, 14, 52, 53, 54, 62
Elisha, 95
Elizabeth, 14, 55, 56
Walter, Ethan, 30, 35, 86
Ezekiel, 95
George, 52
Hannah, 77, 87
Heman, 25, 78
Horace, 52
Jason, 53
Jerusha, 17, 57, 65
Joel, 17, 28, 30, 32, 35, 36, 81, 83, 84, 88
John, 77, 79, 91
Joseph, 52
Judith, 9, 28, 30, 32, 35, 36
Julianna, 56
Laura-Grant, 65
Lorana, 28, 78
Louisa, 59
Lt., 91
Lucy, 52
Martha, 91
Mary, 54
Medad, 56, 82
Mercy, 14, 41, 44, 46, 48, 49, 51, 52, 59
Michael, 44
Mills, 46
Nancy, 17, 42
Patience, 6, 22, 24, 25, 36, 87
Polly, 52, 53
Rachel, 56, 62, 63, 65
Rachel M., 17
Rachel-Maria, 52
Rosanna, 62
Samuel, 20, 43, 104
Sarah, 76
Sarah-Semantha, 48
Seth, 78
Silvia, 65
Stephen, 11, 41, 42, 44, 46, 48, 49, 51, 52, 59, 76, 85, 86, 87, 89, 98
Susanna, 17, 57, 82
Sylvester, 82
Thomas-Leveritt, 54
Timothy, 22, 89
William, 8, 22, 24, 25, 40, 43, 51, 77, 91, 96
William, Jr., 75, 95
William-Clark, 63
Zelek, 18, 41
Ward, Jabez, 20

Ward, Polly, 20
Warner, Abner, 101
A. Hotchkiss, 53
Hepzibah, 14, 53, 58
John, 53, 58, 91, 95
John-Treat, 58
Mary, 92
Warren, Benjamin, 80
Washburn (child), 93
Watson, Clarissa, 38
Freedom, 36
John, 8
Martha, 35
Mary, 41
Mercy, 10, 36, 38, 41
Titus, 35, 36, 38, 41, 85
Way, Charlotte, 77
Philecta, 77
Webster, Jonathan, 78
Welch, Abigail, 33, 80
Allice (Alice, Ellis), 32, 33, 35, 37, 39, 40, 44, 65
Asa G., 82
Benjamin, 16, 56, 61, 65, 68, 69
Charlotte, 39
Elizabeth, 40
Eliza-Nancy, 70
Ellis. See *Allice*
Esther, 20, 57, 62, 70
Eunice, 32
Hopestill, 32, 33, 35, 37, 39, 40, 44
Horrace-Augustus, 57
Irad, 53, 96
James, 68
Louisa, 56, 61, 65, 68, 69
Louisa-Pamela, 61
Lucy, 18, 37, 81
Luna-Salina, 56
Phebe-Sophia, 69
Rostin, 70
Sardis, 70
Susanna, 35
Vine, 14, 53, 57, 59, 62, 70, 96
William-Harry, 62
William-Henry, 59
Wells, Polly, 81
Welton, Desire, 11, 42
Hannah, 42
Peter, 11, 42
Wetmore, Elizabeth, 111
Wetmore, Joel, 89
White, Mrs., 96
Whiting, Clarissa, 62
Erastus-Buel, 62
Franklin-Smith, 69
Hannah, 19, 62
Hiram, 102
Hiram-Miles, 62, 70, 103
Jesse, 19, 62
John-Foster, 62
Joseph-Alson, 62, 102
Julius, 62, 69, 70
Lucinda, 20, 69, 70
Whitney, Elijah, 79
Wilcox, Abigail, 11, 39, 40, 43, 46, 48, 50, 53
Anna, 36, 88
Annis, 72, 108
Artamesia, 72, 108
Betsy, 72, 108
Charles, 72, 107, 108
Charlotte, 25
Diantha, 43
Elizabeth, 98
Ezekiel, 8, 25, 28, 31, 32, 85, 110
Ezekiel H., 108
Francis-Mills, 53
Hannah, 72
Henry, 72, 108
Hosea, 9, 12, 32, 34, 36, 39, 43, 46, 48, 50, 53, 86, 93
Hosea, Jr., 40, 62, 87
Hosea-Griffen, 62
Joseph, 13, 32, 39, 102
Lois, 81
Lorane, 79
Lt., 87
Lucretia, 79
Lucy, 95
Moses-Case, 40
Philura, 48, 91
Rhoda, 34, 39, 62
Rosanna, 8, 25, 28, 31, 32, 104
Rosanna M., 108
Sally, 72, 108
Sarah, 13, 79, 105, 106
Seth, 72, 100, 108, 110
Sylvester, 46
Zilpah, 50
Wilkinson, Levi, 13, 51

Wilkinson, Roxy, 51
Williams, Huldah, 82
Wilson, Clarissa, 81
Winchester, 8, 9, 24, 27, 29, 30
Winslow, Hannah, 23
 Mercy, 23
 Nathaniel, 23
Winsted, 81
Woodruff, Mary, 79
Wright, David, 45
Wright, John, 45
 Sarah, 45

Y

Yale, Joseph, 97, 103

Z

Zill, Dolphin's wife, 13
Zillah (a Negro), 98